

Emergency Evacuation Procedures

- Activate the **NEAREST FIRE ALARM PULL STATION**, located along exit path.
- Take coat and keys if immediately available.
- Evacuate building through the nearest exit.
- Close all doors along your exit route.
- If directed by wardens, follow their instructions.
- Move away from the building and proceed to the Assembly Point.
- If you have information regarding the emergency call **Campus Security** at **403-220-5333** from a safe location.

Assembly Point





Professional Faculties Food Court

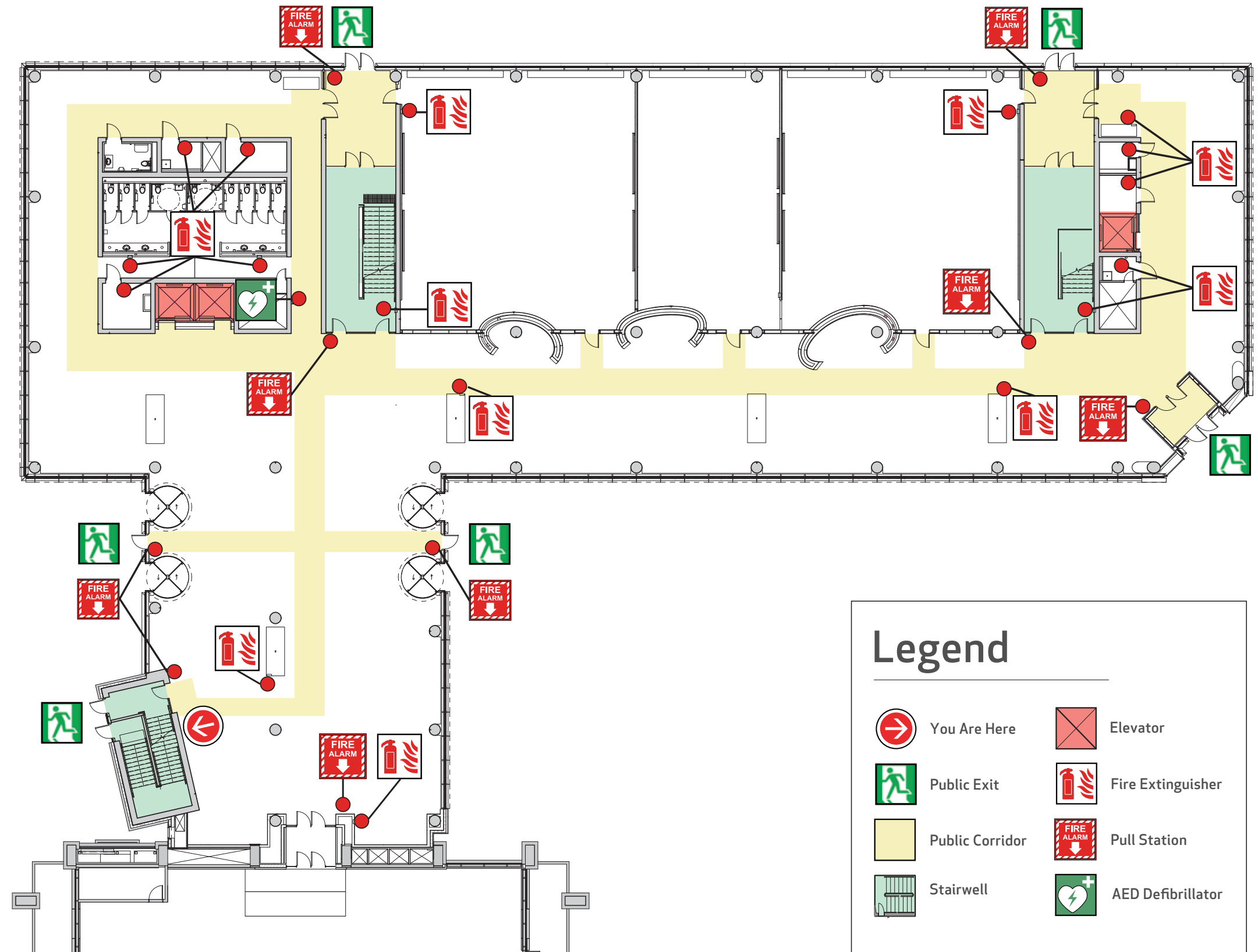

Emergency Evacuation Map Hunter Student Commons Level 1

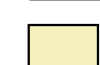

Legend

	You Are Here		Elevator
	Public Exit		Fire Extinguisher
	Public Corridor		Pull Station
	Stairwell		AED Defibrillator

Emergency Evacuation Procedures

- Activate the **NEAREST FIRE ALARM PULL STATION**, located along exit path.
- Take coat and keys if immediately available.
- Evacuate building through the nearest exit.
- Close all doors along your exit route.
- If directed by wardens, follow their instructions.
- Move away from the building and proceed to the Assembly Point.
- If you have information regarding the emergency call **Campus Security** at **403-220-5333** from a safe location.

Assembly Point



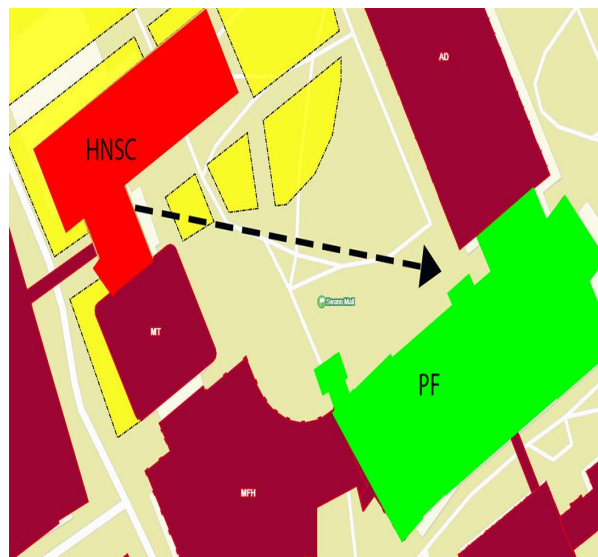



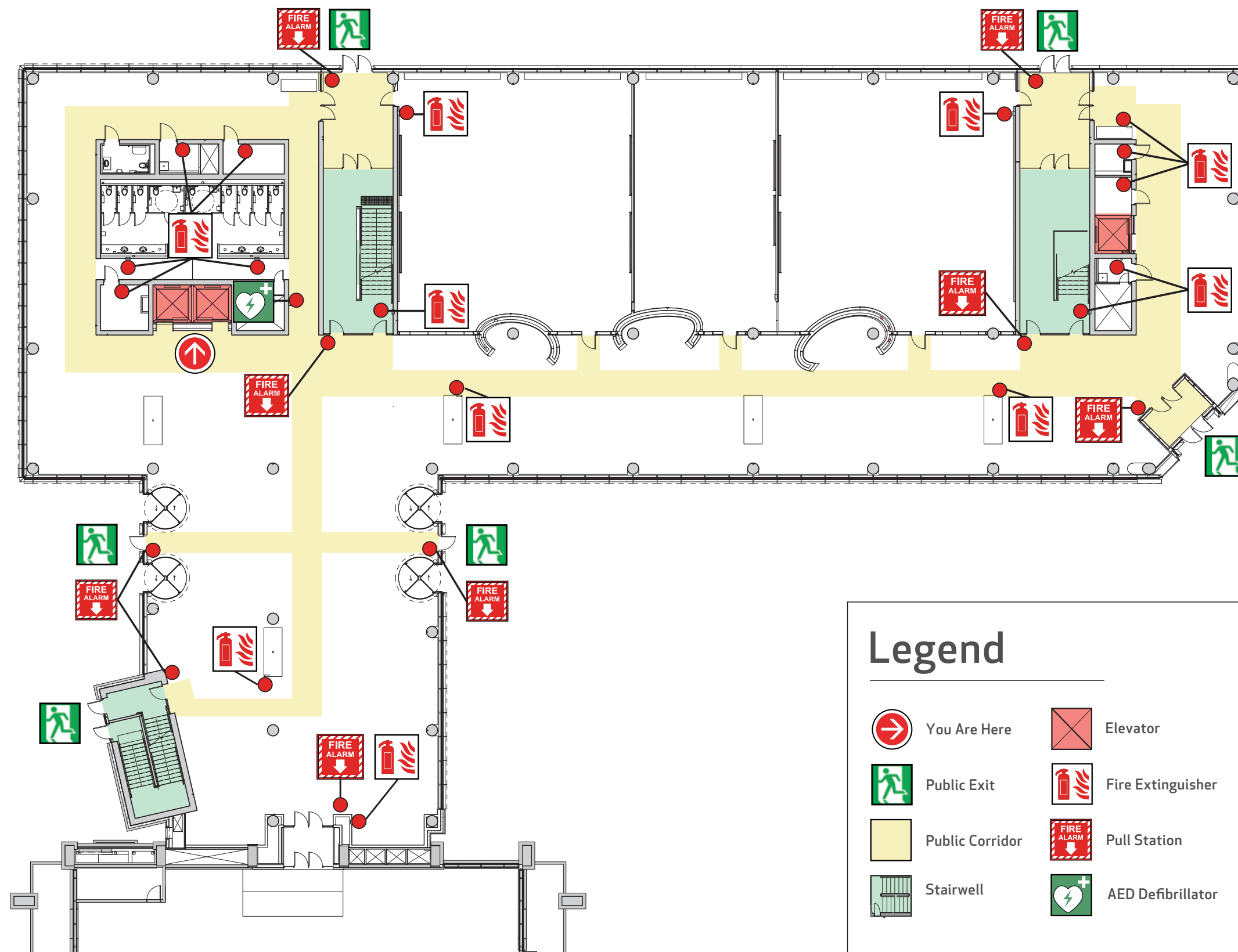

Professional Faculties Food Court



Emergency Evacuation Map Hunter Student Commons Level 1



Legend

	You Are Here		Elevator
	Public Exit		Fire Extinguisher
	Public Corridor		Pull Station
	Stairwell		AED Defibrillator

Emergency Evacuation Procedures

- Activate the **NEAREST FIRE ALARM PULL STATION**, located along exit path.
- Take coat and keys if immediately available.
- Evacuate building through the nearest exit.
- Close all doors along your exit route.
- If directed by wardens, follow their instructions.
- Move away from the building and proceed to the Assembly Point.
- If you have information regarding the emergency call **Campus Security** at **403-220-5333** from a safe location.

Assembly Point



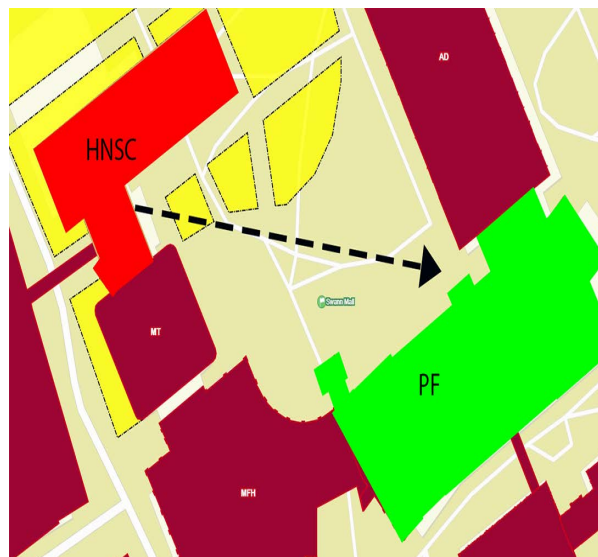



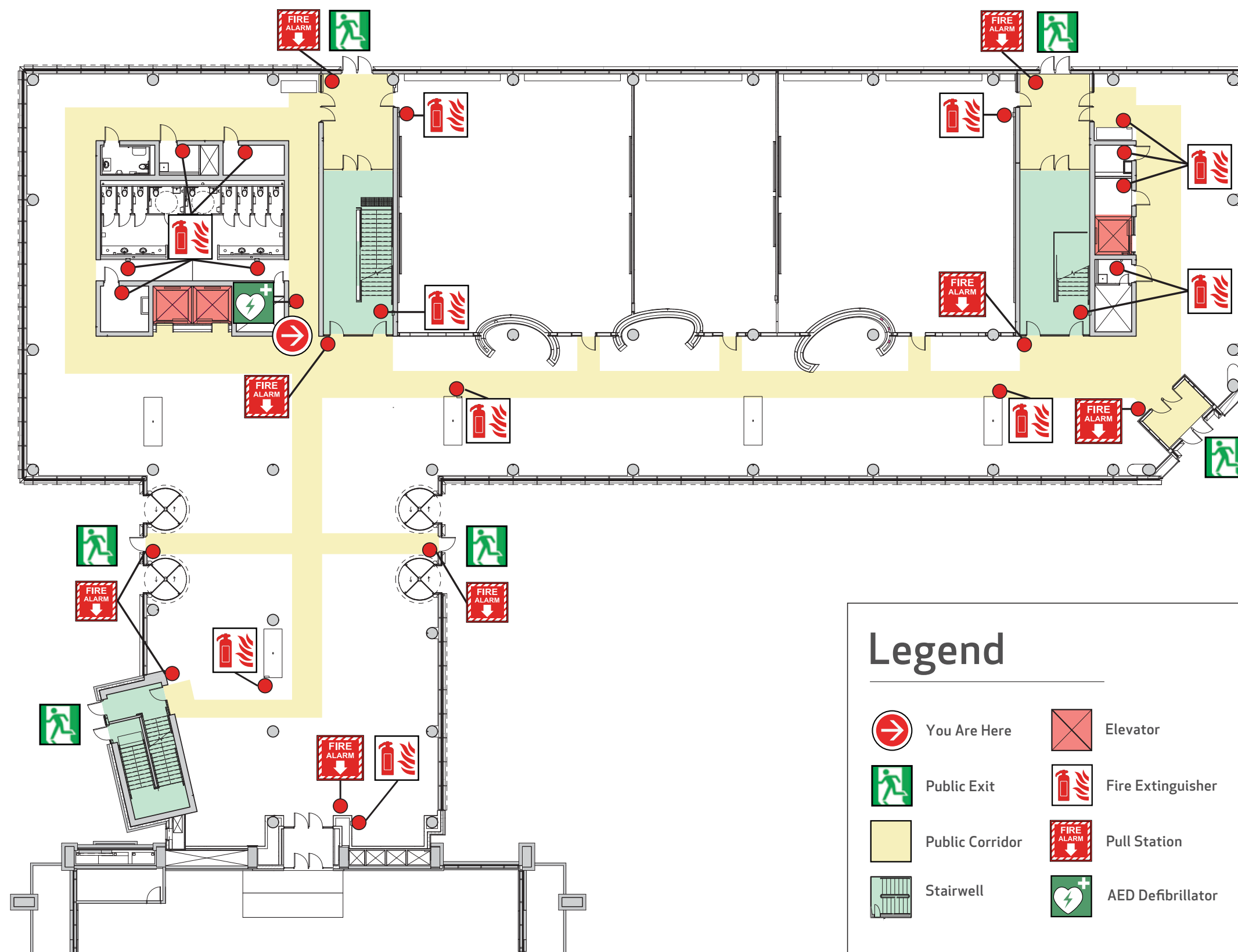

Professional Faculties Food Court



Emergency Evacuation Map Hunter Student Commons Level 1



Legend

	You Are Here		Elevator
	Public Exit		Fire Extinguisher
	Public Corridor		Pull Station
	Stairwell		AED Defibrillator

Emergency Evacuation Procedures

- Activate the **NEAREST FIRE ALARM PULL STATION**, located along exit path.
- Take coat and keys if immediately available.
- Evacuate building through the nearest exit.
- Close all doors along your exit route.
- If directed by wardens, follow their instructions.
- Move away from the building and proceed to the Assembly Point.
- If you have information regarding the emergency call **Campus Security** at **403-220-5333** from a safe location.

Assembly Point







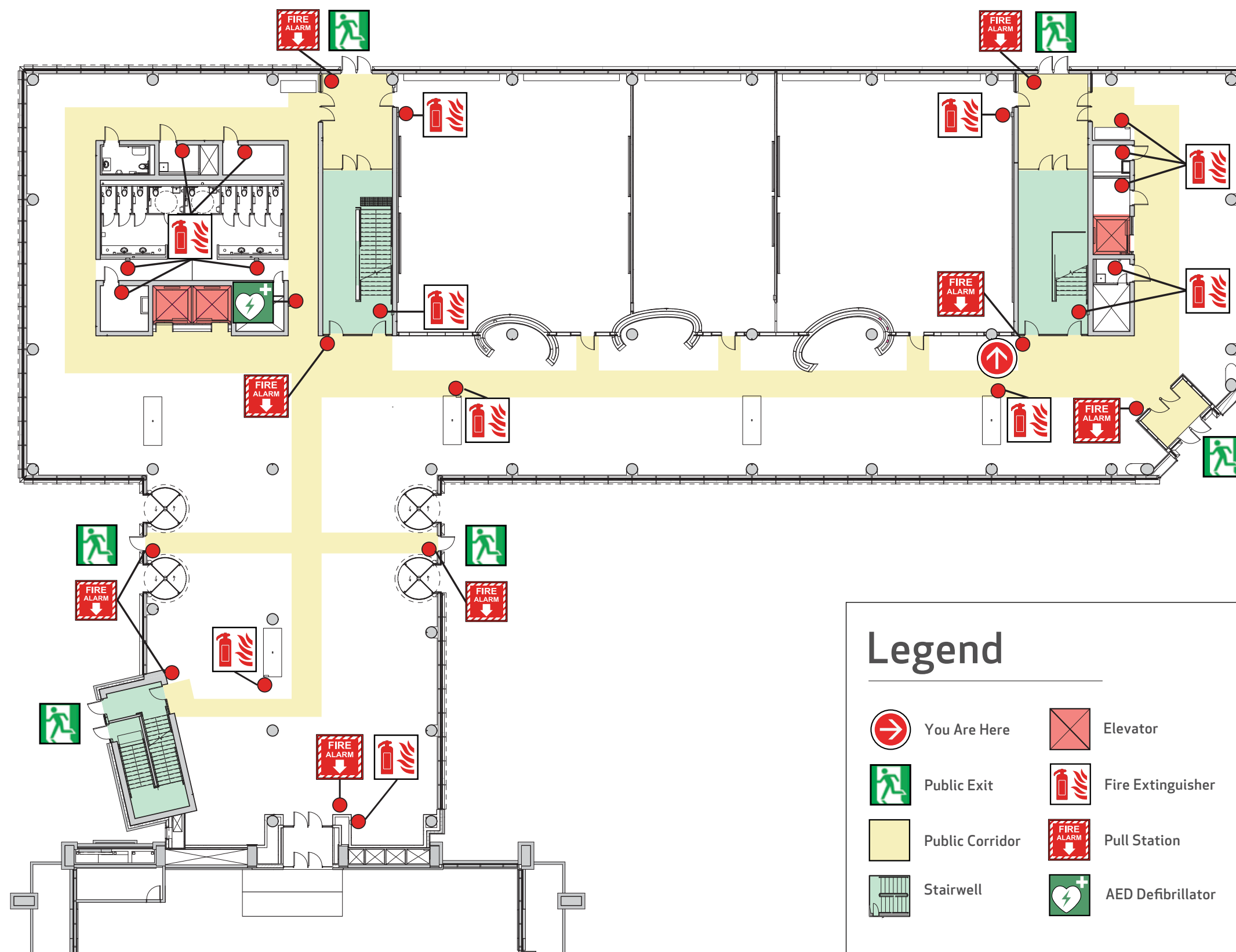

Professional Faculties Food Court



Emergency Evacuation Map Hunter Student Commons Level 1



Legend

	You Are Here		Elevator
	Public Exit		Fire Extinguisher
	Public Corridor		Pull Station
	Stairwell		AED Defibrillator

Emergency Evacuation Procedures

- Activate the **NEAREST FIRE ALARM PULL STATION**, located along exit path.
- Take coat and keys if immediately available.
- Evacuate building through the nearest exit.
- Close all doors along your exit route.
- If directed by wardens, follow their instructions.
- Move away from the building and proceed to the Assembly Point.
- If you have information regarding the emergency call **Campus Security** at **403-220-5333** from a safe location.

Assembly Point



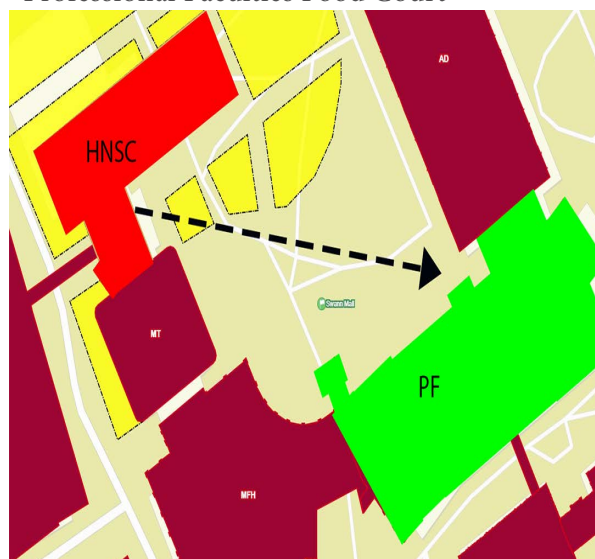



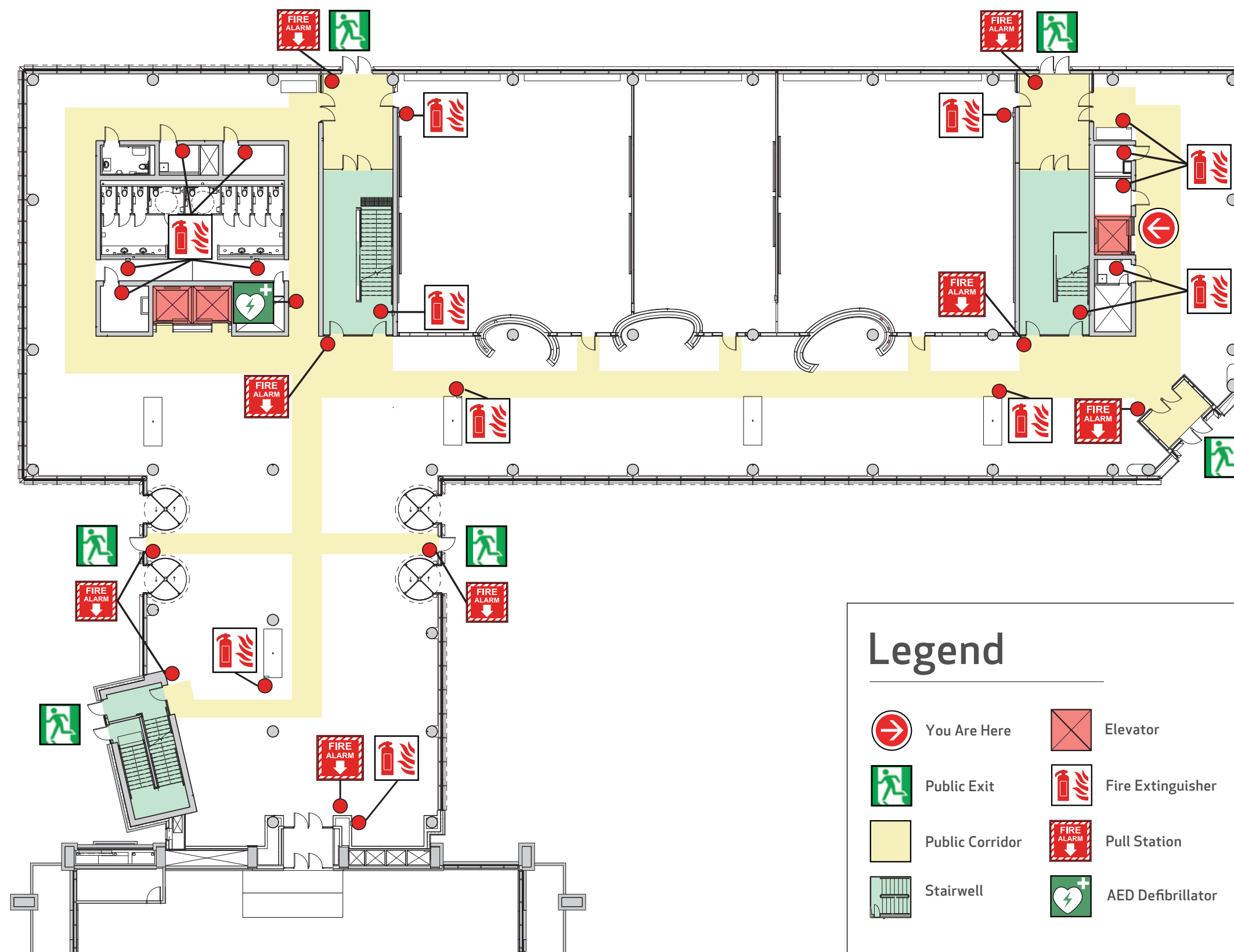

Professional Faculties Food Court



Emergency Evacuation Map Hunter Student Commons Level 1



Legend

	You Are Here		Elevator
	Public Exit		Fire Extinguisher
	Public Corridor		Pull Station
	Stairwell		AED Defibrillator

Emergency Evacuation Procedures

- Activate the **NEAREST FIRE ALARM PULL STATION**, located along exit path.
- Take coat and keys if immediately available.
- Evacuate building through the nearest exit.
- Close all doors along your exit route.
- If directed by wardens, follow their instructions.
- Move away from the building and proceed to the Assembly Point.
- If you have information regarding the emergency call **Campus Security** at **403-220-5333** from a safe location.

Assembly Point

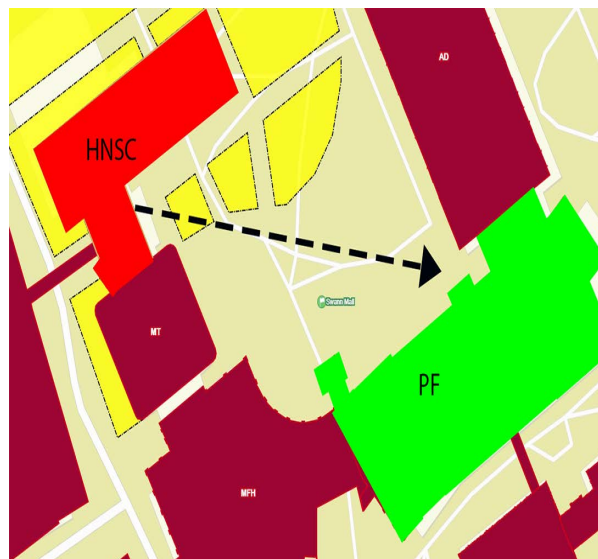

Professional Faculties Food Court

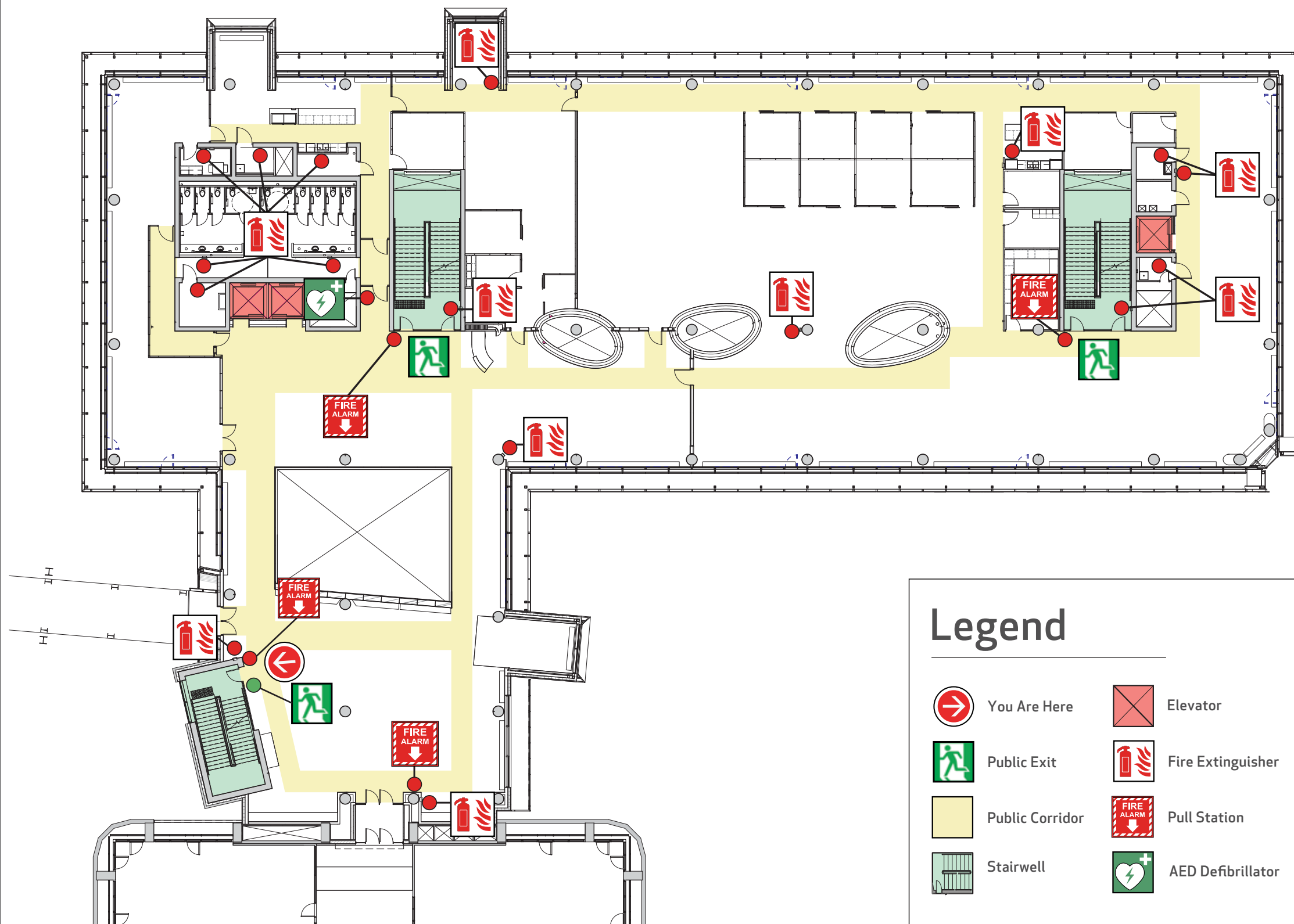

Emergency Evacuation Map Hunter Student Commons Level 2



Legend

	You Are Here		Elevator
	Public Exit		Fire Extinguisher
	Public Corridor		Pull Station
	Stairwell		AED Defibrillator

Emergency Evacuation Procedures

- Activate the **NEAREST FIRE ALARM PULL STATION**, located along exit path.
- Take coat and keys if immediately available.
- Evacuate building through the nearest exit.
- Close all doors along your exit route.
- If directed by wardens, follow their instructions.
- Move away from the building and proceed to the Assembly Point.
- If you have information regarding the emergency call **Campus Security** at **403-220-5333** from a safe location.

Assembly Point







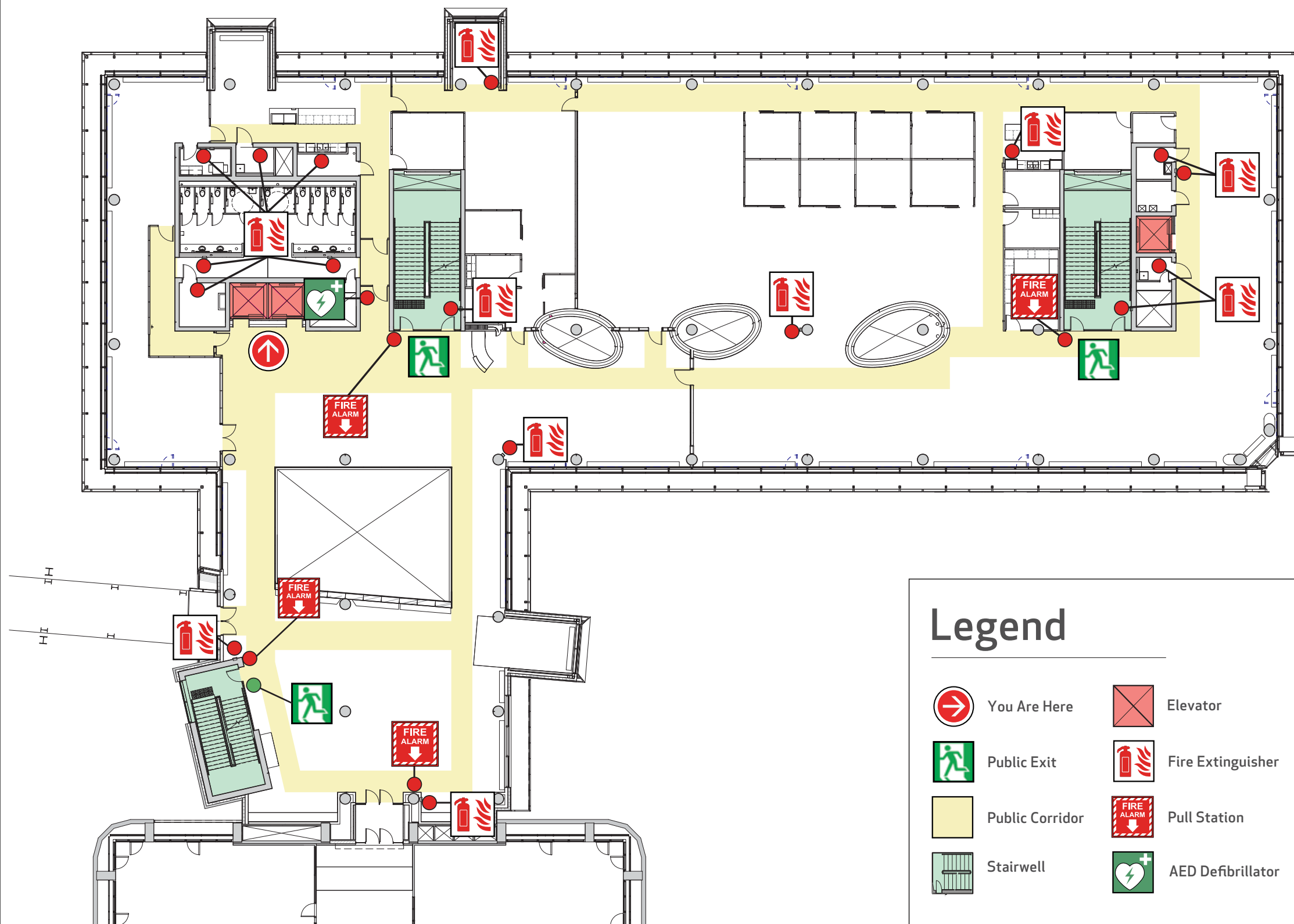

Professional Faculties Food Court



Emergency Evacuation Map Hunter Student Commons Level 2

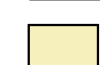

Legend

	You Are Here		Elevator
	Public Exit		Fire Extinguisher
	Public Corridor		Pull Station
	Stairwell		AED Defibrillator

Emergency Evacuation Procedures

- Activate the **NEAREST FIRE ALARM PULL STATION**, located along exit path.
- Take coat and keys if immediately available.
- Evacuate building through the nearest exit.
- Close all doors along your exit route.
- If directed by wardens, follow their instructions.
- Move away from the building and proceed to the Assembly Point.
- If you have information regarding the emergency call **Campus Security** at **403-220-5333** from a safe location.

Assembly Point



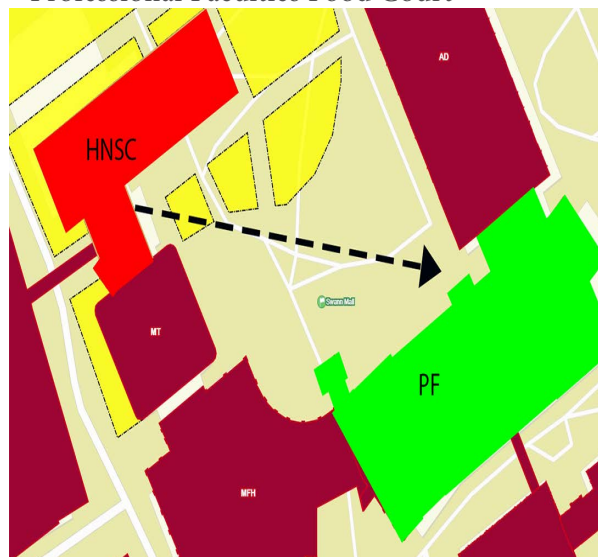



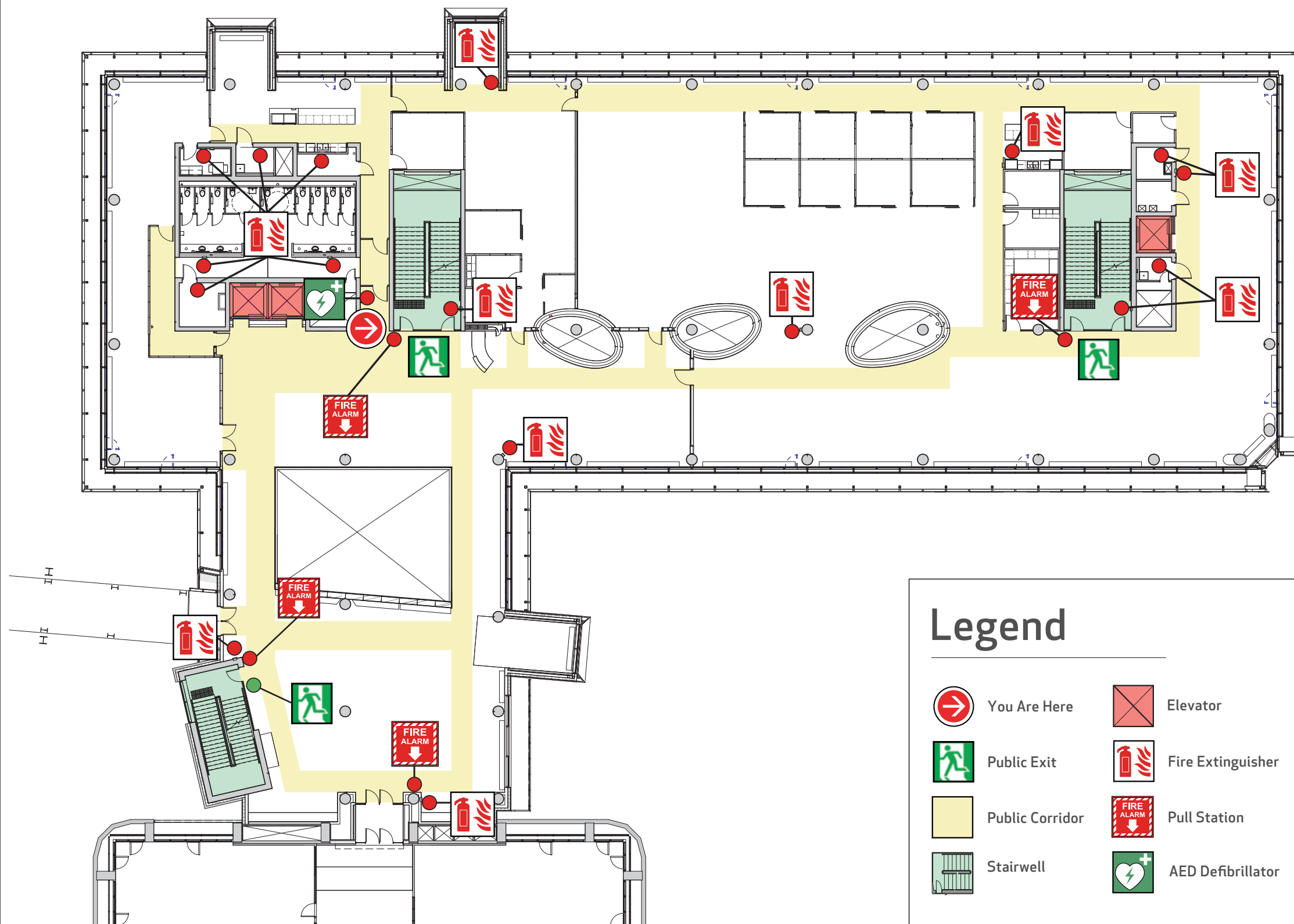

Professional Faculties Food Court



Emergency Evacuation Map Hunter Student Commons Level 2

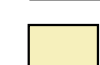

Legend

	You Are Here		Elevator
	Public Exit		Fire Extinguisher
	Public Corridor		Pull Station
	Stairwell		AED Defibrillator

Emergency Evacuation Procedures

- Activate the **NEAREST FIRE ALARM PULL STATION**, located along exit path.
- Take coat and keys if immediately available.
- Evacuate building through the nearest exit.
- Close all doors along your exit route.
- If directed by wardens, follow their instructions.
- Move away from the building and proceed to the Assembly Point.
- If you have information regarding the emergency call **Campus Security** at **403-220-5333** from a safe location.

Assembly Point







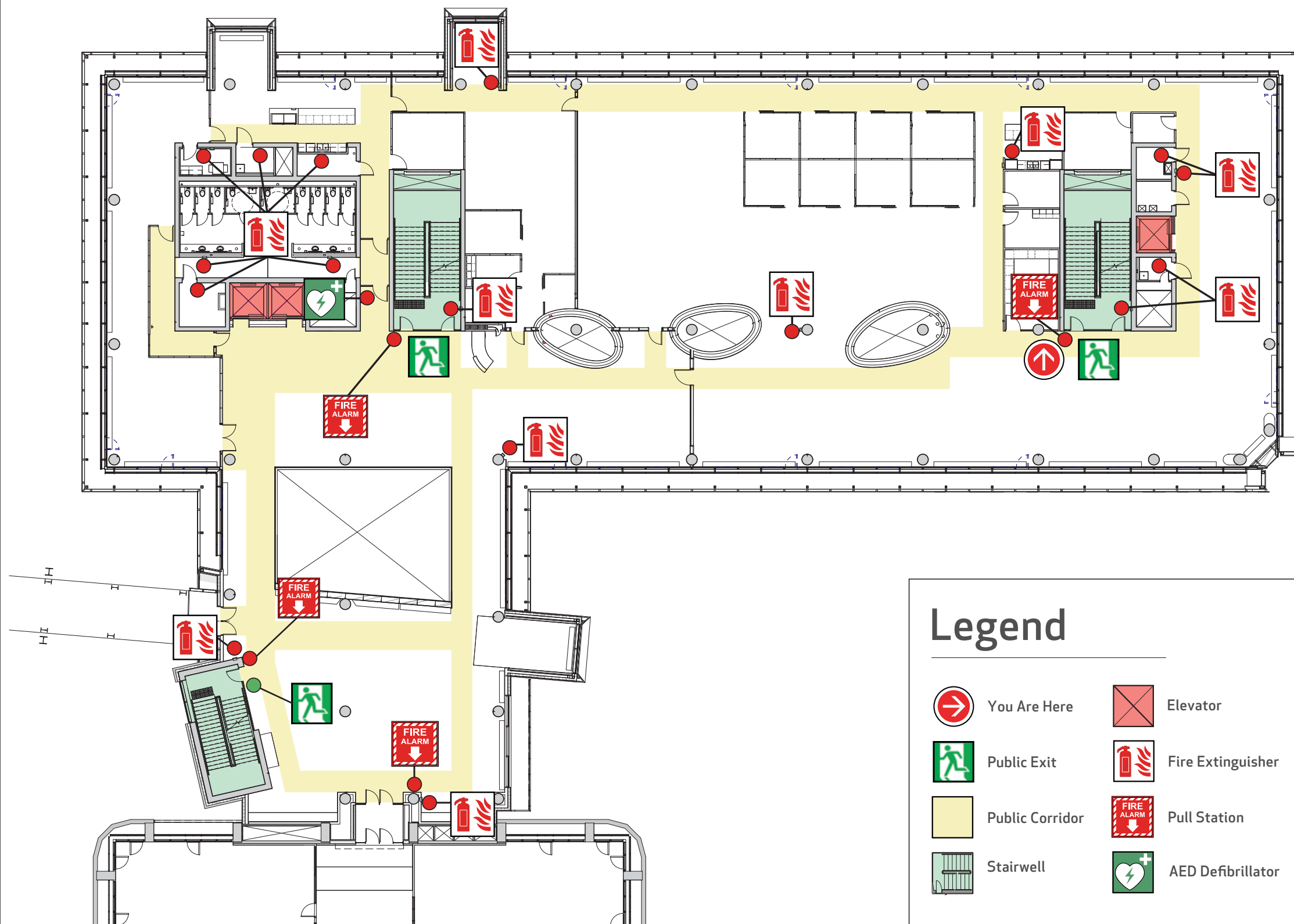

Professional Faculties Food Court



Emergency Evacuation Map Hunter Student Commons Level 2

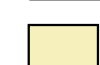

Legend

	You Are Here		Elevator
	Public Exit		Fire Extinguisher
	Public Corridor		Pull Station
	Stairwell		AED Defibrillator

Emergency Evacuation Procedures

- Activate the **NEAREST FIRE ALARM PULL STATION**, located along exit path.
- Take coat and keys if immediately available.
- Evacuate building through the nearest exit.
- Close all doors along your exit route.
- If directed by wardens, follow their instructions.
- Move away from the building and proceed to the Assembly Point.
- If you have information regarding the emergency call **Campus Security** at **403-220-5333** from a safe location.

Assembly Point



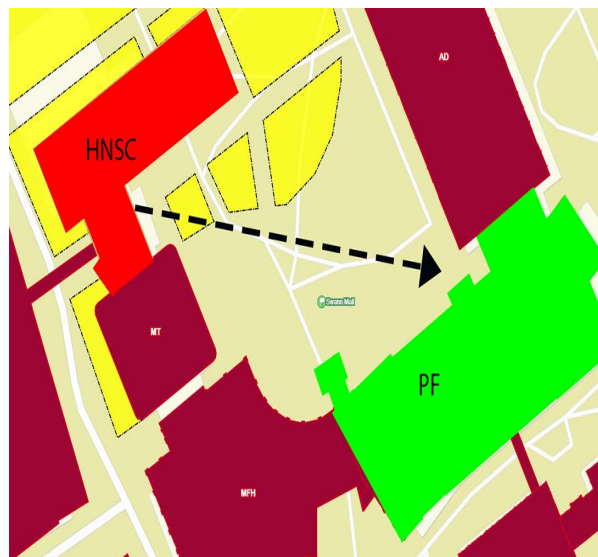



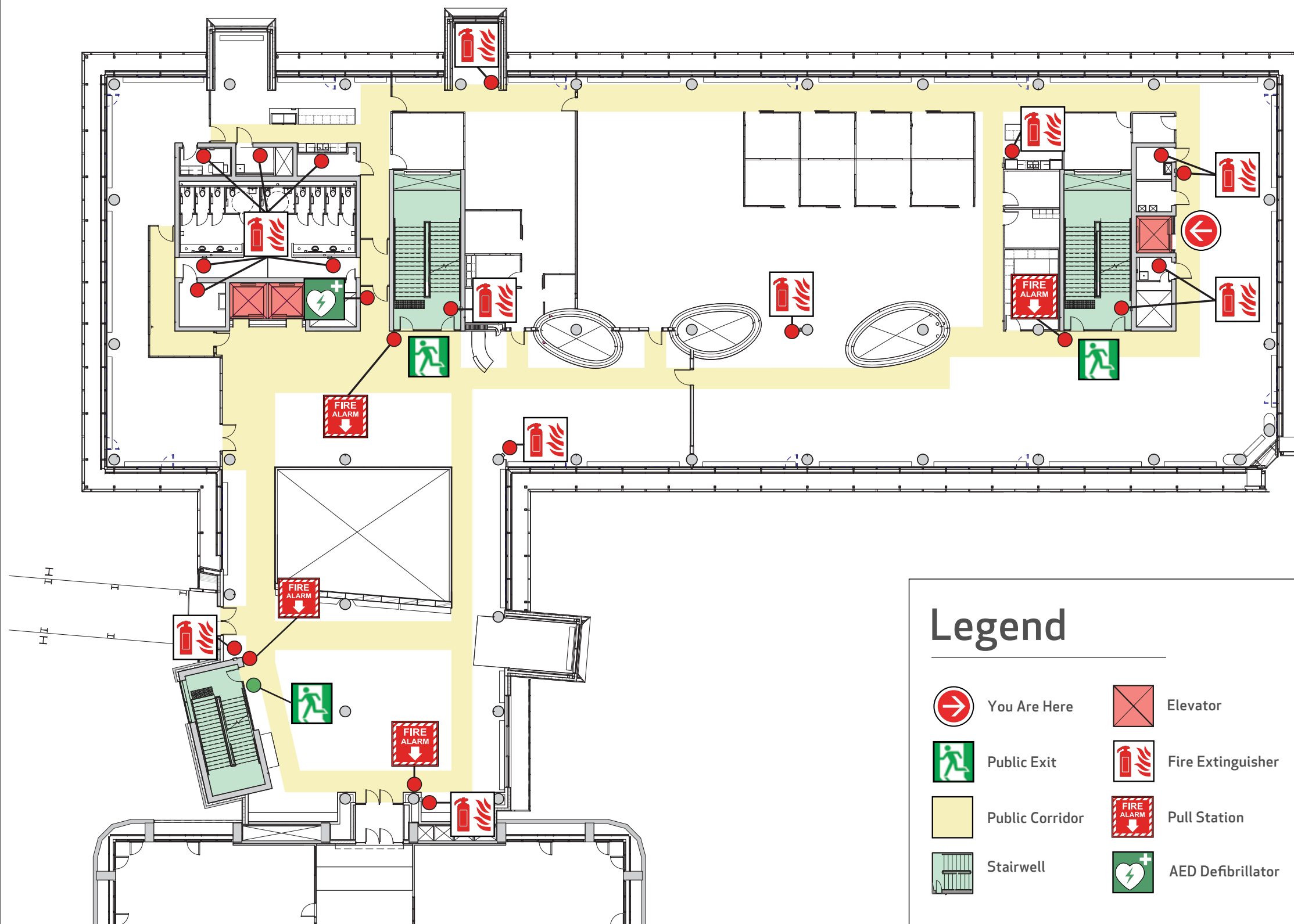

Professional Faculties Food Court



Emergency Evacuation Map Hunter Student Commons Level 2

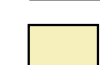

Legend

	You Are Here		Elevator
	Public Exit		Fire Extinguisher
	Public Corridor		Pull Station
	Stairwell		AED Defibrillator

Emergency Evacuation Procedures

- Activate the **NEAREST FIRE ALARM PULL STATION**, located along exit path.
- Take coat and keys if immediately available.
- Evacuate building through the nearest exit.
- Close all doors along your exit route.
- If directed by wardens, follow their instructions.
- Move away from the building and proceed to the Assembly Point.
- If you have information regarding the emergency call **Campus Security** at **403-220-5333** from a safe location.

Assembly Point







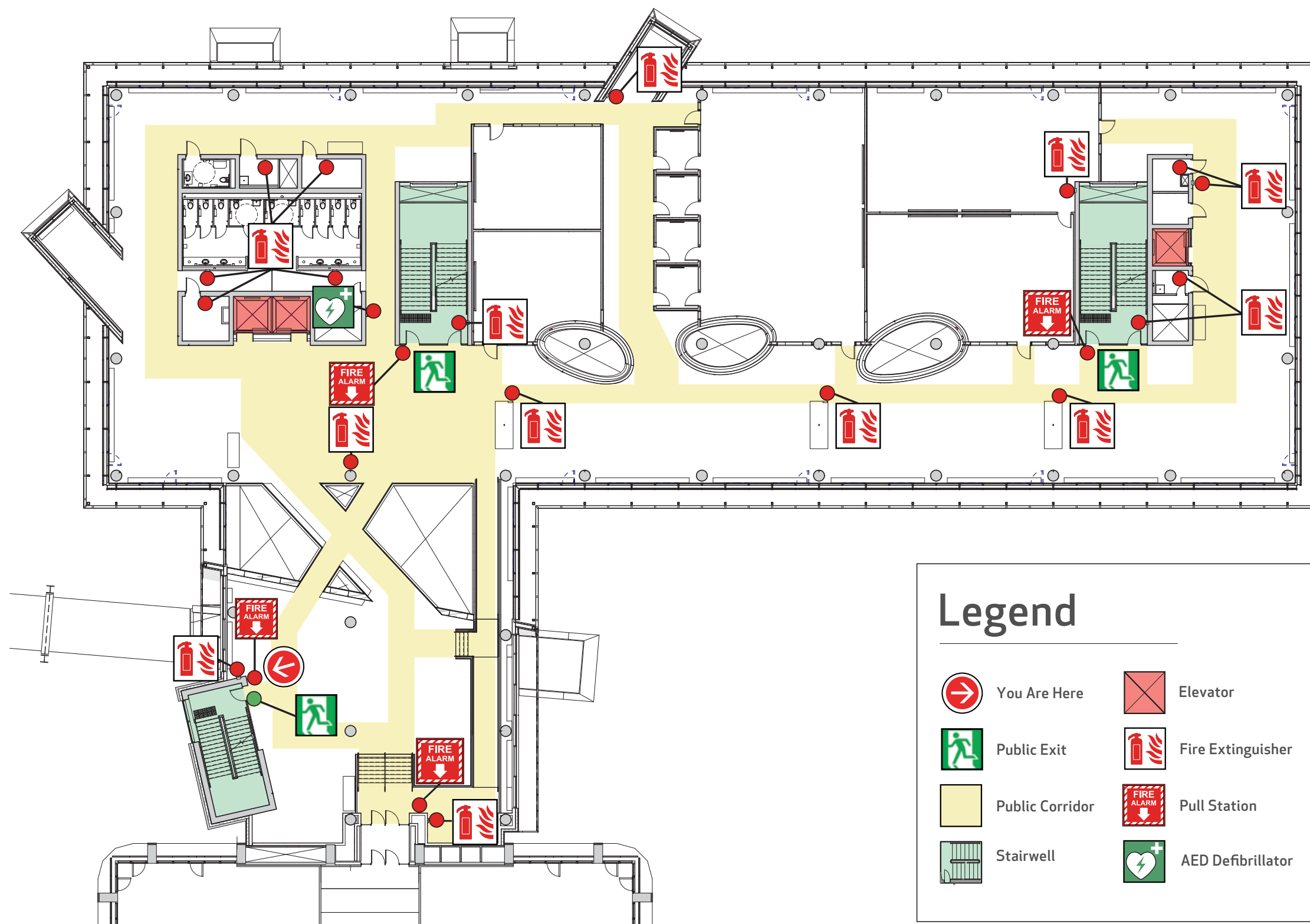

Professional Faculties Food Court



Emergency Evacuation Map Hunter Student Commons Level 3

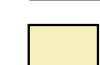

Legend

	You Are Here		Elevator
	Public Exit		Fire Extinguisher
	Public Corridor		Pull Station
	Stairwell		AED Defibrillator

Emergency Evacuation Procedures

- Activate the **NEAREST FIRE ALARM PULL STATION**, located along exit path.
- Take coat and keys if immediately available.
- Evacuate building through the nearest exit.
- Close all doors along your exit route.
- If directed by wardens, follow their instructions.
- Move away from the building and proceed to the Assembly Point.
- If you have information regarding the emergency call **Campus Security** at **403-220-5333** from a safe location.

Assembly Point



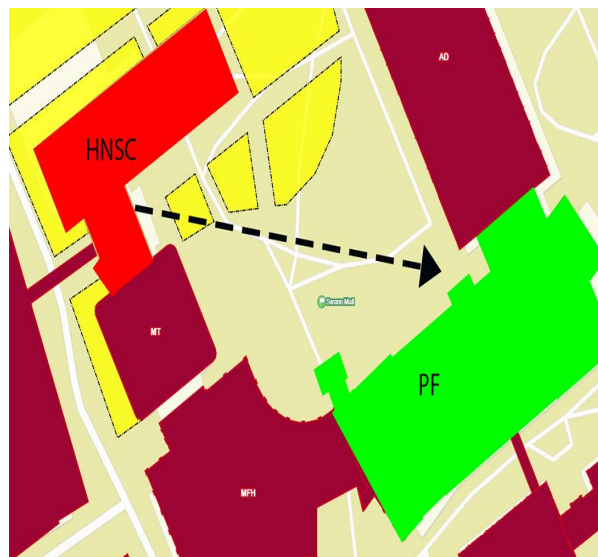



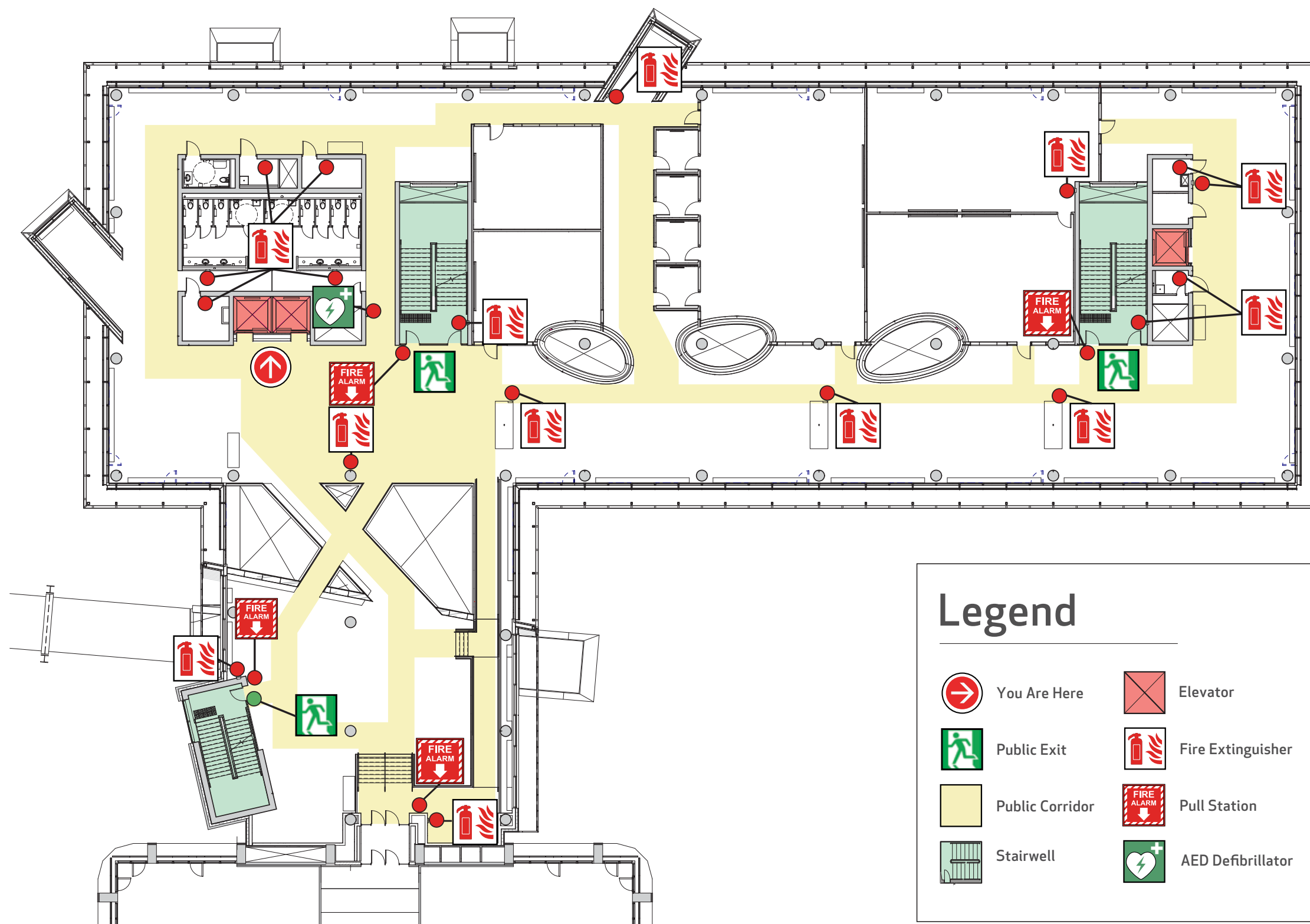

Professional Faculties Food Court



Emergency Evacuation Map Hunter Student Commons Level 3

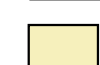

Legend

	You Are Here		Elevator
	Public Exit		Fire Extinguisher
	Public Corridor		Pull Station
	Stairwell		AED Defibrillator

Emergency Evacuation Procedures

- Activate the **NEAREST FIRE ALARM PULL STATION**, located along exit path.
- Take coat and keys if immediately available.
- Evacuate building through the nearest exit.
- Close all doors along your exit route.
- If directed by wardens, follow their instructions.
- Move away from the building and proceed to the Assembly Point.
- If you have information regarding the emergency call **Campus Security** at **403-220-5333** from a safe location.

Assembly Point







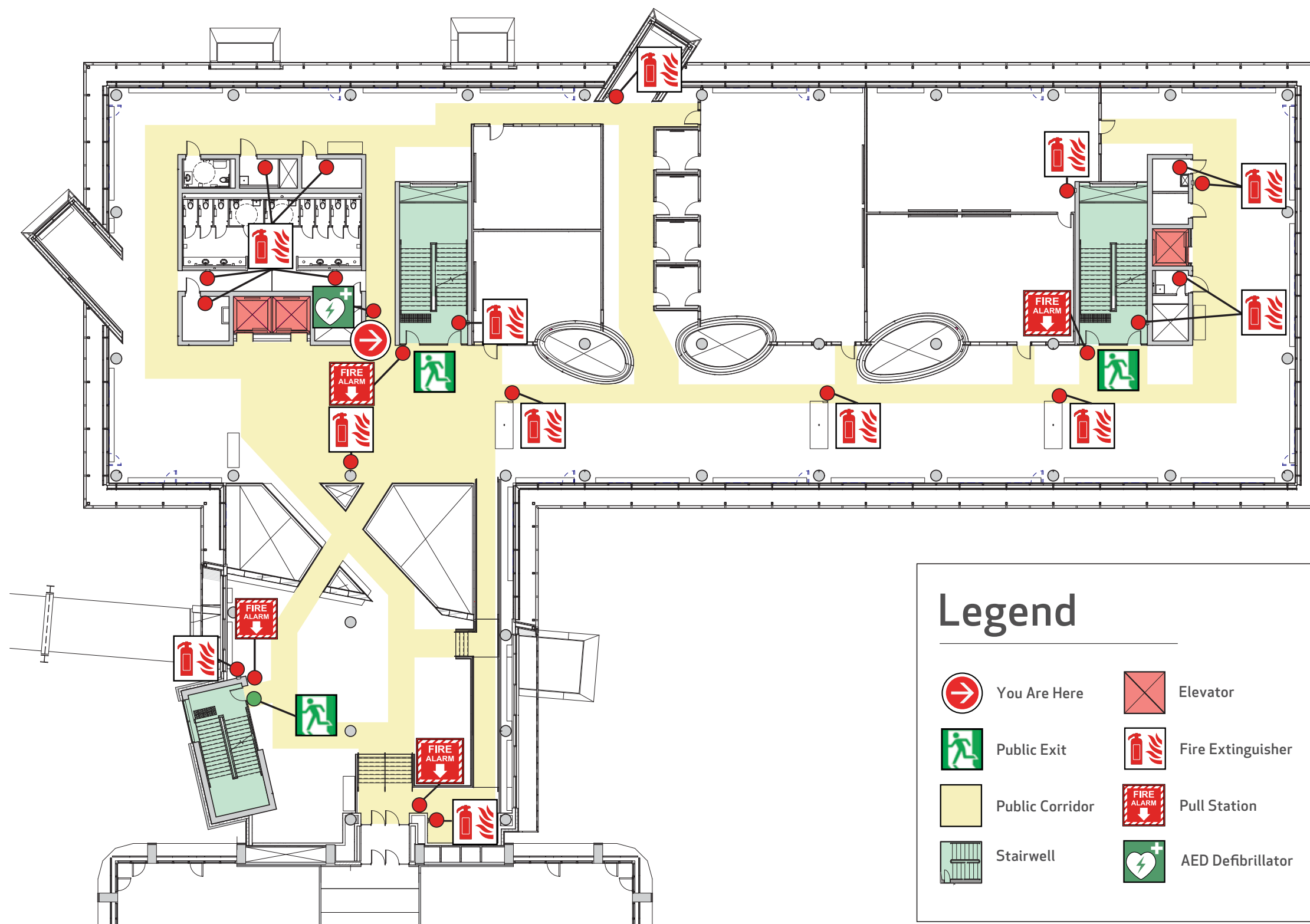

Professional Faculties Food Court



Emergency Evacuation Map Hunter Student Commons Level 3

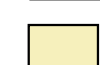

Legend

	You Are Here		Elevator
	Public Exit		Fire Extinguisher
	Public Corridor		Pull Station
	Stairwell		AED Defibrillator

Emergency Evacuation Procedures

- Activate the **NEAREST FIRE ALARM PULL STATION**, located along exit path.
- Take coat and keys if immediately available.
- Evacuate building through the nearest exit.
- Close all doors along your exit route.
- If directed by wardens, follow their instructions.
- Move away from the building and proceed to the Assembly Point.
- If you have information regarding the emergency call **Campus Security** at **403-220-5333** from a safe location.

Assembly Point







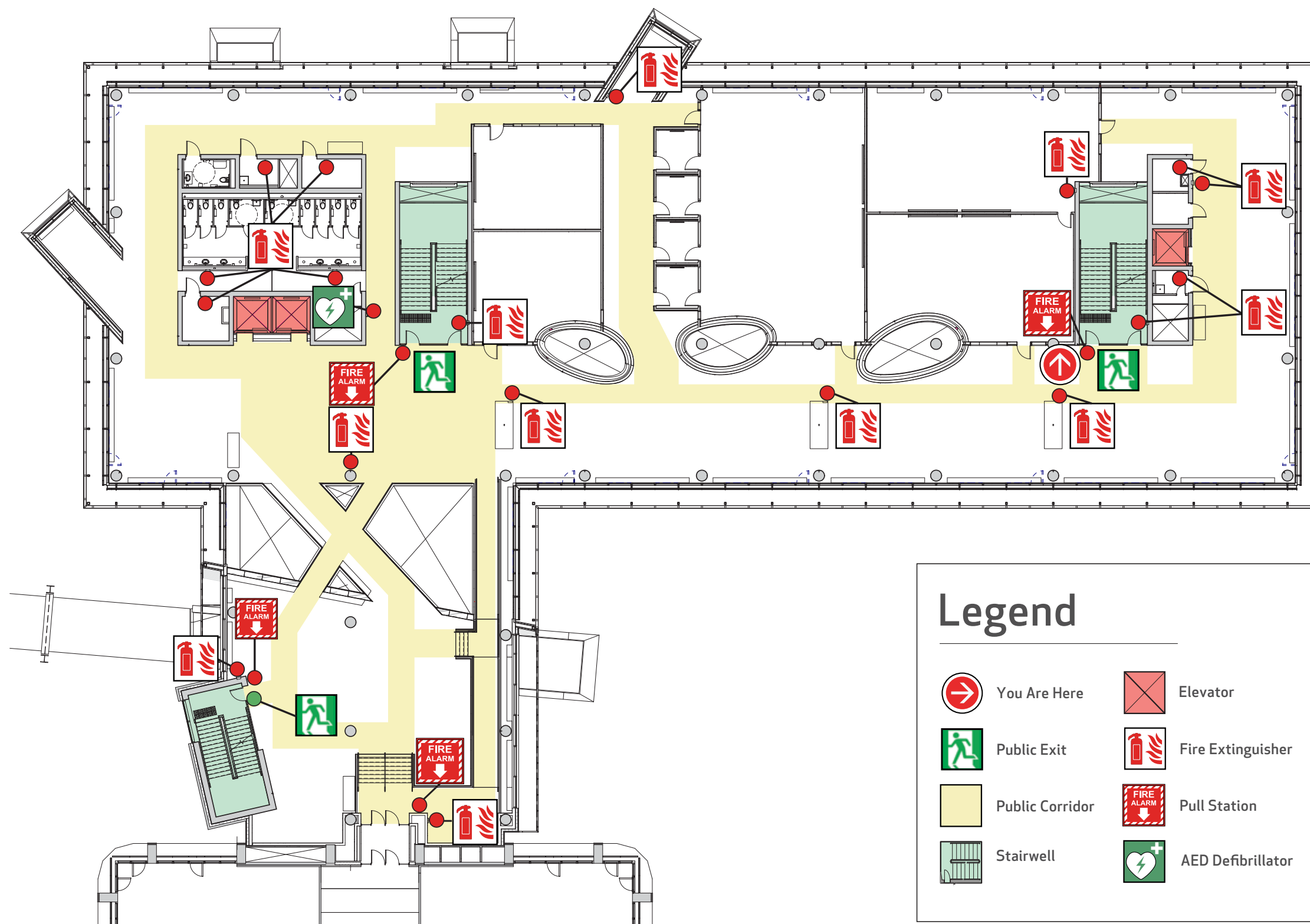

Professional Faculties Food Court



Emergency Evacuation Map Hunter Student Commons Level 3

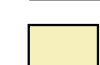

Legend

	You Are Here		Elevator
	Public Exit		Fire Extinguisher
	Public Corridor		Pull Station
	Stairwell		AED Defibrillator

Emergency Evacuation Procedures

- Activate the **NEAREST FIRE ALARM PULL STATION**, located along exit path.
- Take coat and keys if immediately available.
- Evacuate building through the nearest exit.
- Close all doors along your exit route.
- If directed by wardens, follow their instructions.
- Move away from the building and proceed to the Assembly Point.
- If you have information regarding the emergency call **Campus Security** at **403-220-5333** from a safe location.

Assembly Point





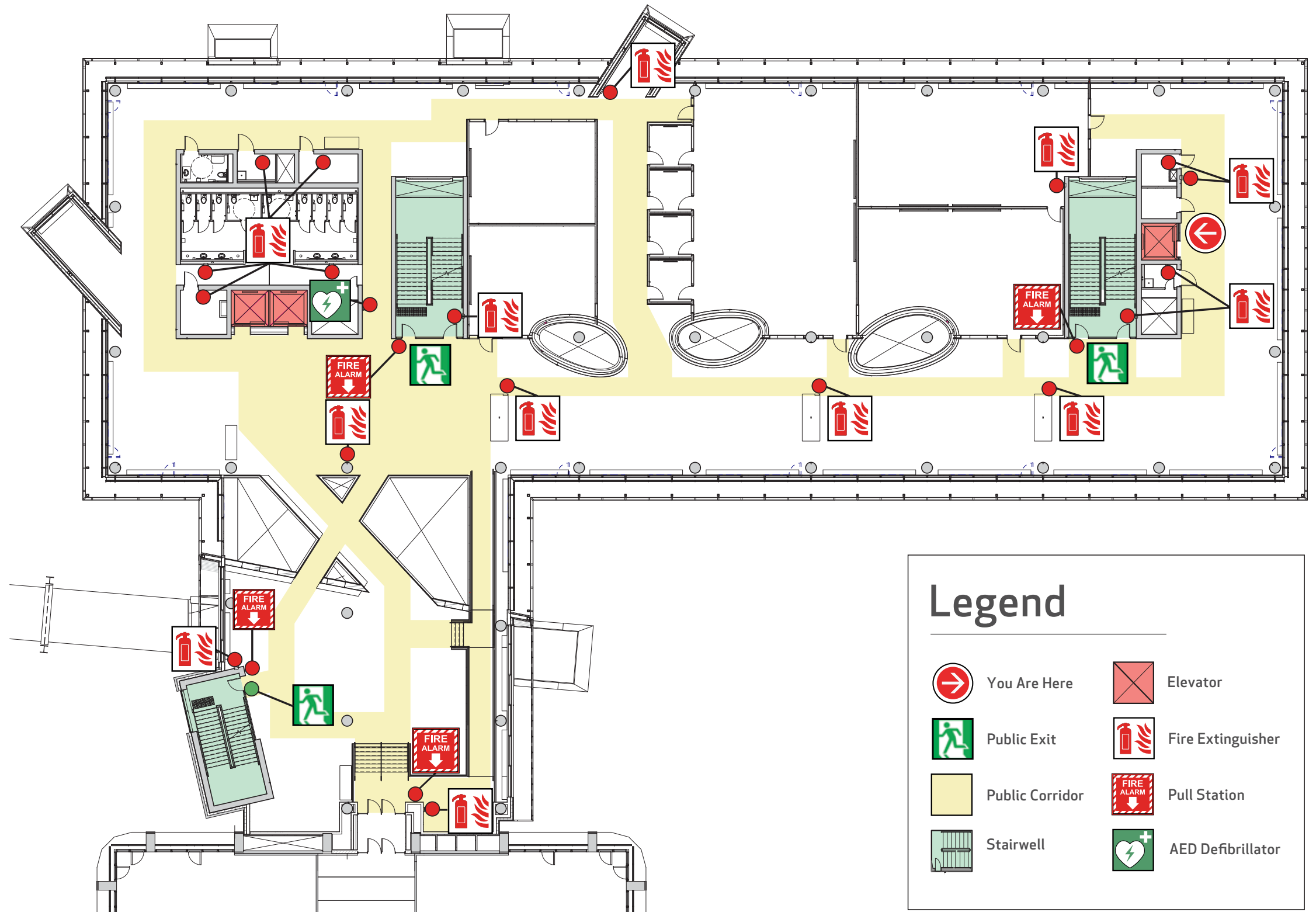

Professional Faculties Food Court



Emergency Evacuation Map Hunter Student Commons Level 3



Legend

	You Are Here		Elevator
	Public Exit		Fire Extinguisher
	Public Corridor		Pull Station
	Stairwell		AED Defibrillator

Emergency Evacuation Procedures

- Activate the **NEAREST FIRE ALARM PULL STATION**, located along exit path.
- Take coat and keys if immediately available.
- Evacuate building through the nearest exit.
- Close all doors along your exit route.
- If directed by wardens, follow their instructions.
- Move away from the building and proceed to the Assembly Point.
- If you have information regarding the emergency call **Campus Security** at **403-220-5333** from a safe location.

Assembly Point



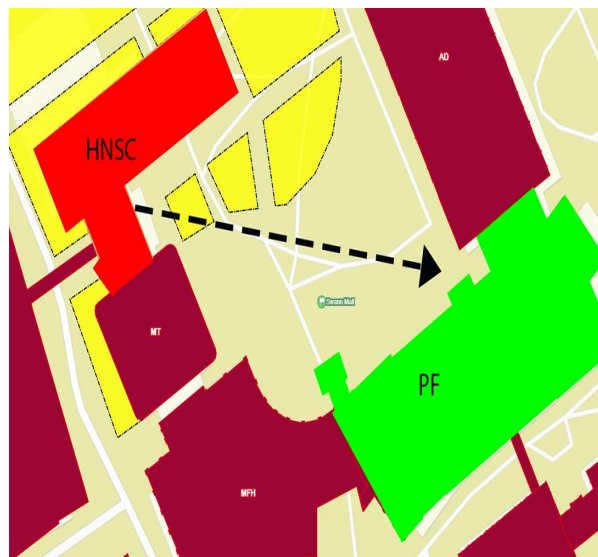



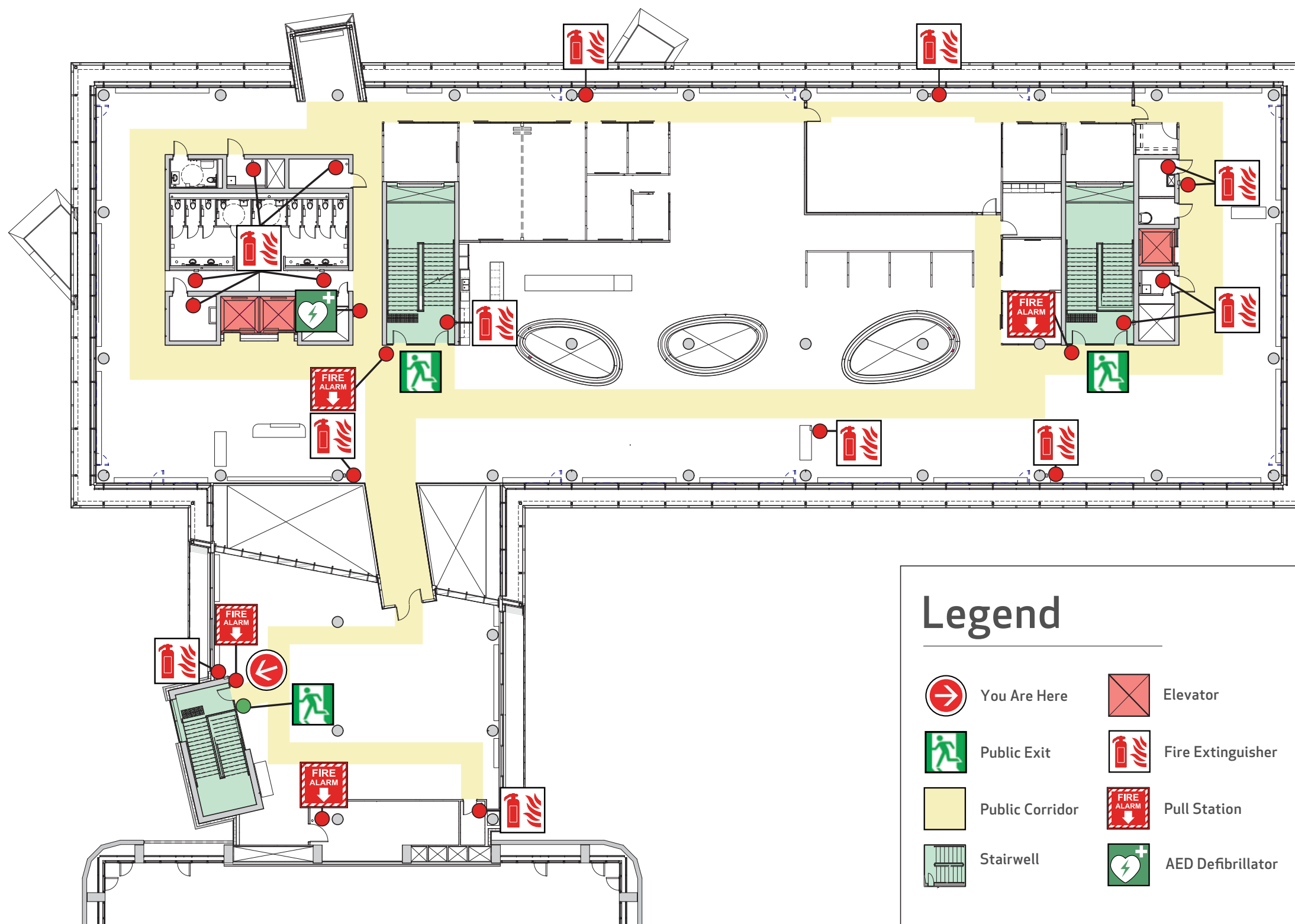

Professional Faculties Food Court



Emergency Evacuation Map Hunter Student Commons Level 4

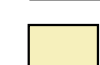

Legend

	You Are Here		Elevator
	Public Exit		Fire Extinguisher
	Public Corridor		Pull Station
	Stairwell		AED Defibrillator

Emergency Evacuation Procedures

- Activate the **NEAREST FIRE ALARM PULL STATION**, located along exit path.
- Take coat and keys if immediately available.
- Evacuate building through the nearest exit.
- Close all doors along your exit route.
- If directed by wardens, follow their instructions.
- Move away from the building and proceed to the Assembly Point.
- If you have information regarding the emergency call **Campus Security** at **403-220-5333** from a safe location.

Assembly Point



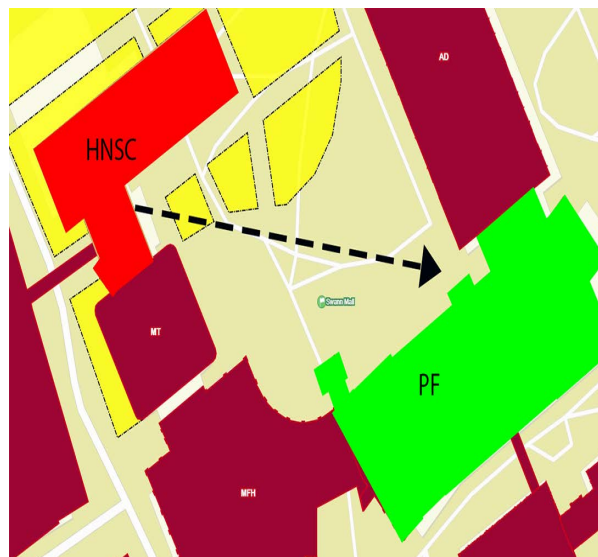



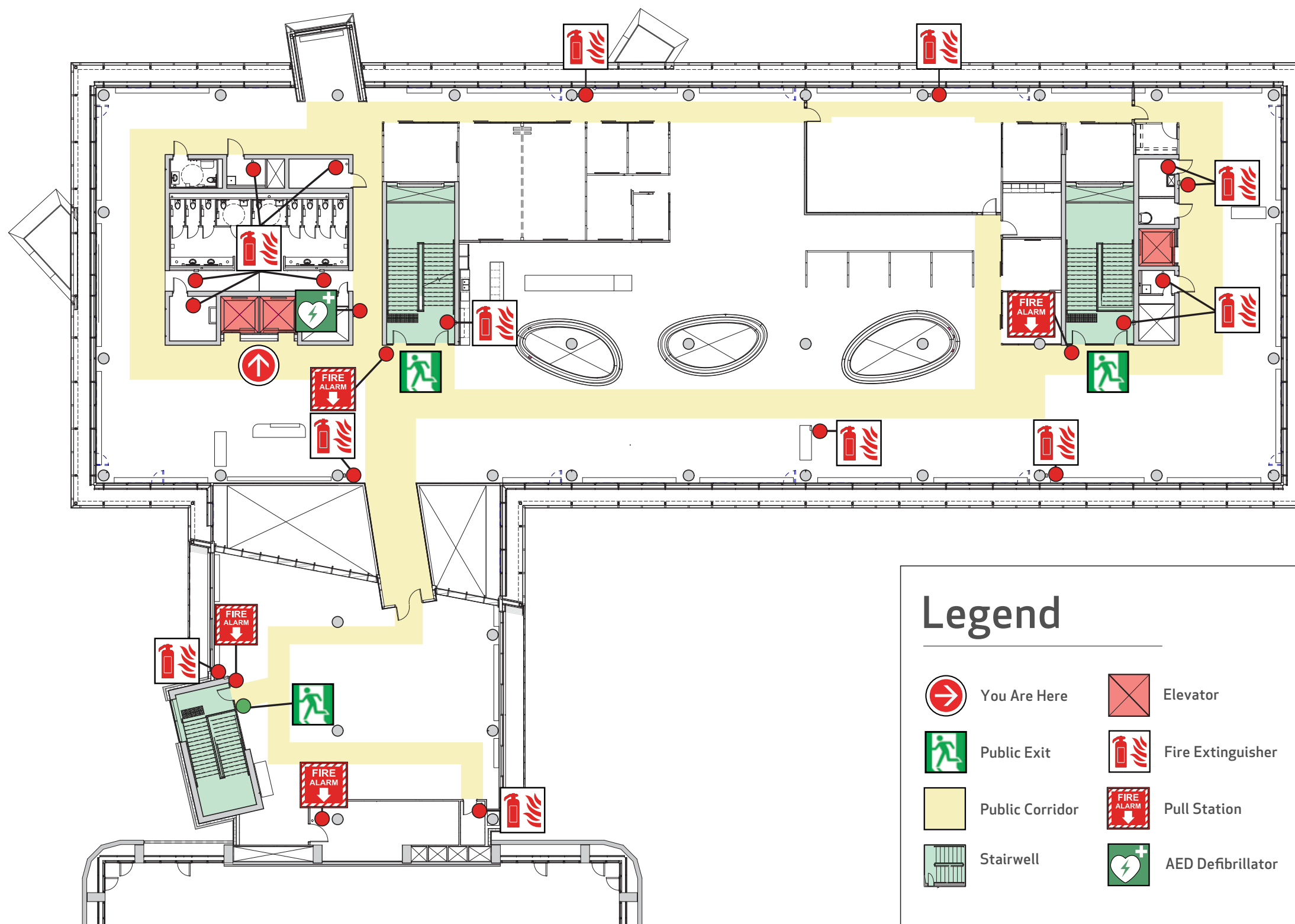

Professional Faculties Food Court



Emergency Evacuation Map Hunter Student Commons Level 4

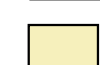

Legend

	You Are Here		Elevator
	Public Exit		Fire Extinguisher
	Public Corridor		Pull Station
	Stairwell		AED Defibrillator

Emergency Evacuation Procedures

- Activate the **NEAREST FIRE ALARM PULL STATION**, located along exit path.
- Take coat and keys if immediately available.
- Evacuate building through the nearest exit.
- Close all doors along your exit route.
- If directed by wardens, follow their instructions.
- Move away from the building and proceed to the Assembly Point.
- If you have information regarding the emergency call **Campus Security** at **403-220-5333** from a safe location.

Assembly Point





Professional Faculties Food Court

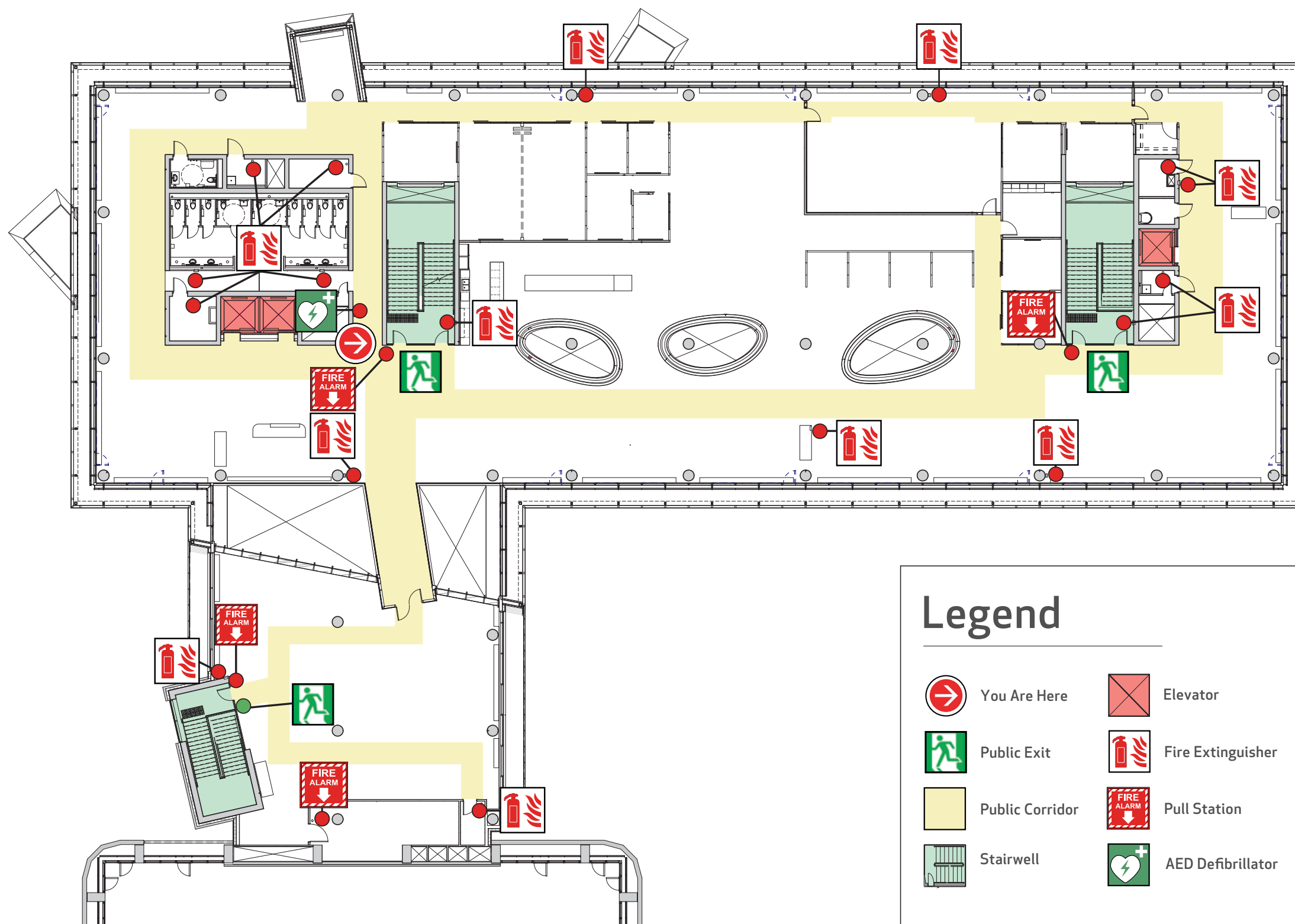

Emergency Evacuation Map Hunter Student Commons Level 4

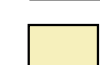

Legend

	You Are Here		Elevator
	Public Exit		Fire Extinguisher
	Public Corridor		Pull Station
	Stairwell		AED Defibrillator

Emergency Evacuation Procedures

- Activate the **NEAREST FIRE ALARM PULL STATION**, located along exit path.
- Take coat and keys if immediately available.
- Evacuate building through the nearest exit.
- Close all doors along your exit route.
- If directed by wardens, follow their instructions.
- Move away from the building and proceed to the Assembly Point.
- If you have information regarding the emergency call **Campus Security** at **403-220-5333** from a safe location.

Assembly Point







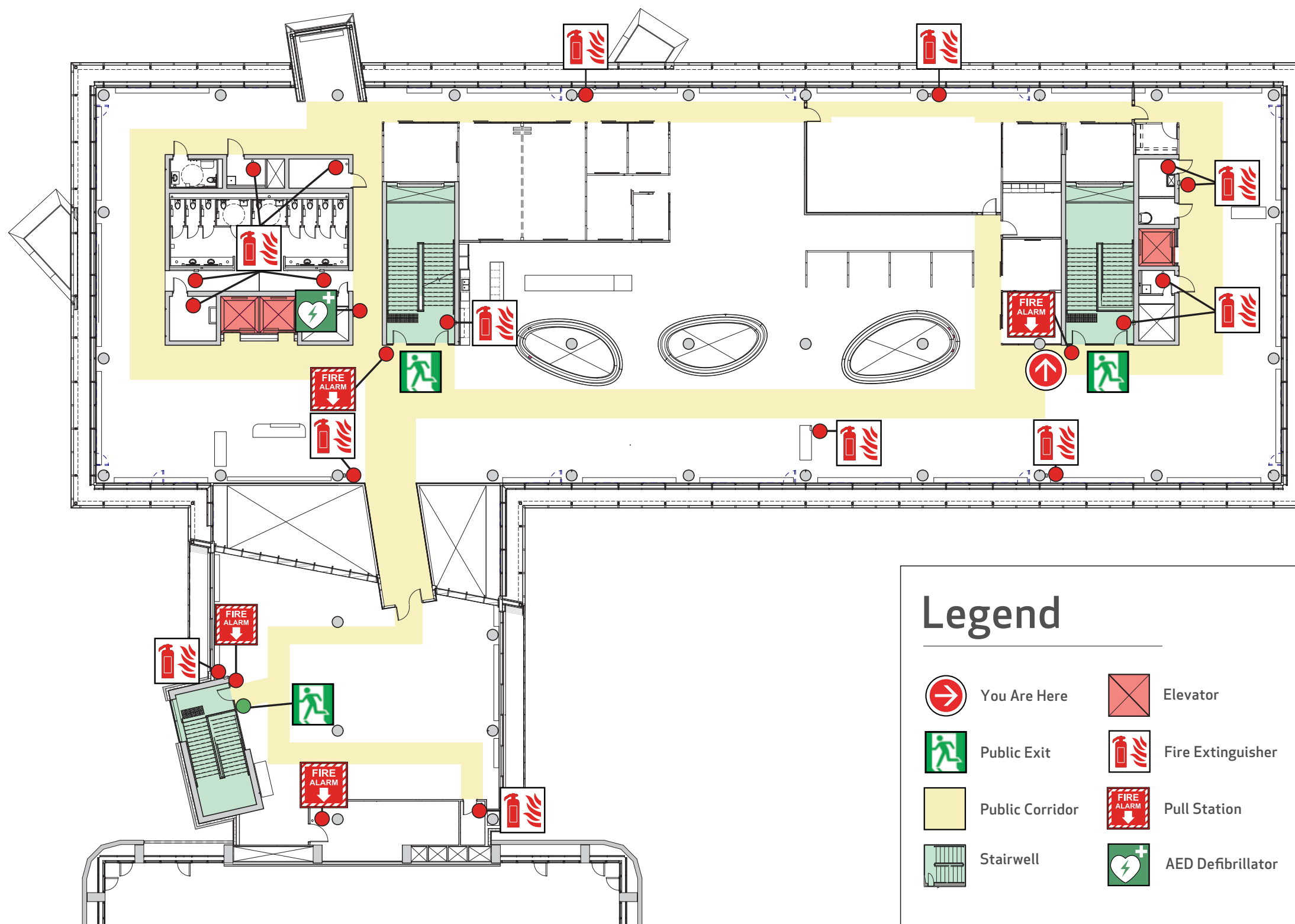

Professional Faculties Food Court



Emergency Evacuation Map Hunter Student Commons Level 4

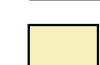

Legend

	You Are Here		Elevator
	Public Exit		Fire Extinguisher
	Public Corridor		Pull Station
	Stairwell		AED Defibrillator

Emergency Evacuation Procedures

- Activate the **NEAREST FIRE ALARM PULL STATION**, located along exit path.
- Take coat and keys if immediately available.
- Evacuate building through the nearest exit.
- Close all doors along your exit route.
- If directed by wardens, follow their instructions.
- Move away from the building and proceed to the Assembly Point.
- If you have information regarding the emergency call **Campus Security** at **403-220-5333** from a safe location.

Assembly Point



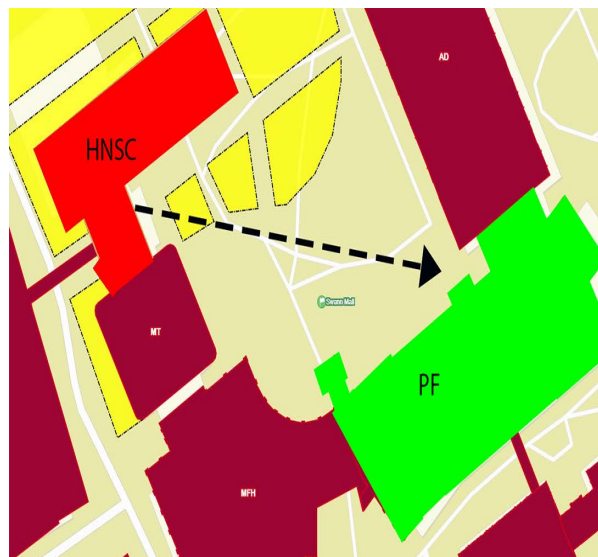



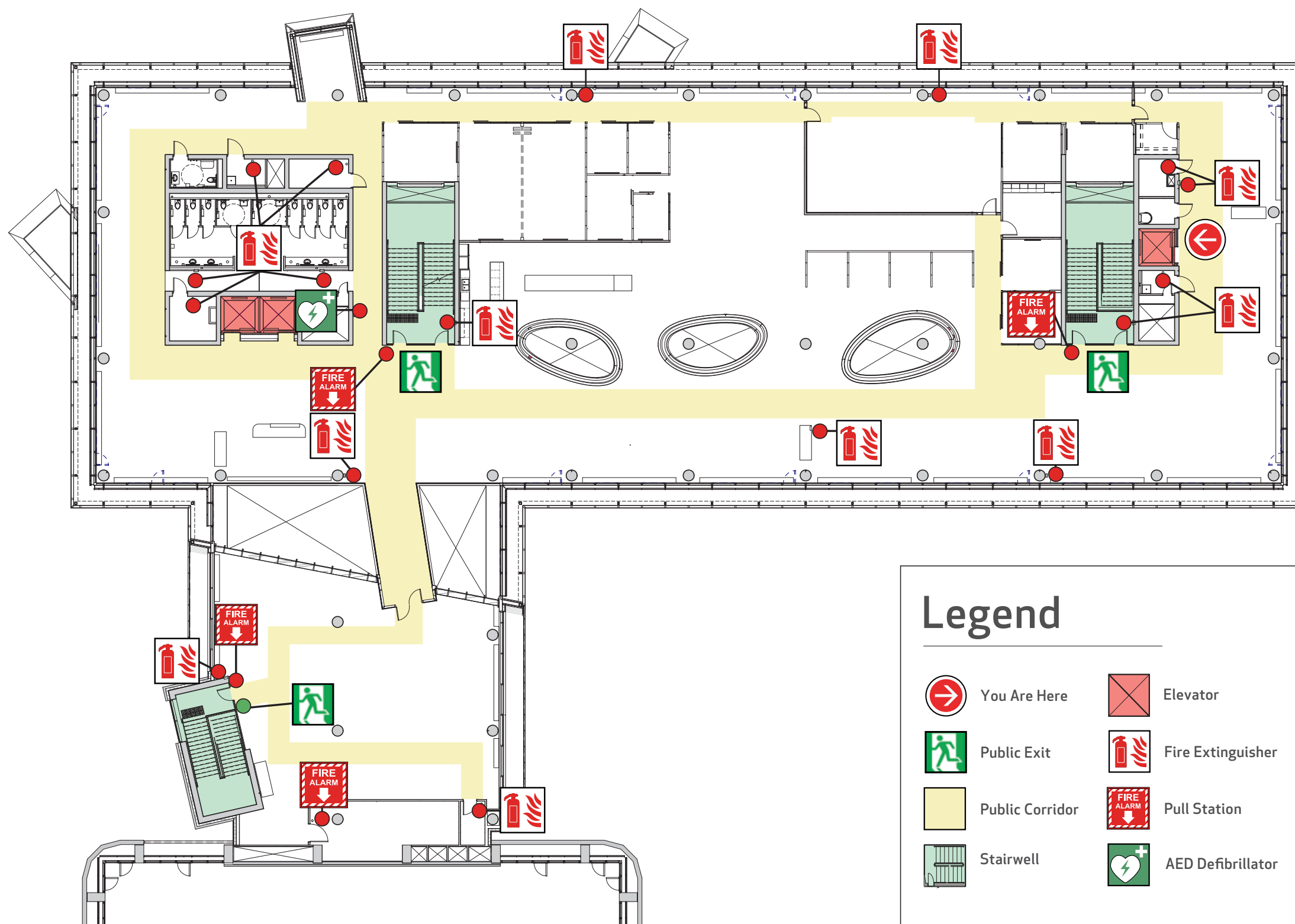

Professional Faculties Food Court



Emergency Evacuation Map Hunter Student Commons Level 4

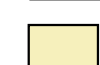

Legend

	You Are Here		Elevator
	Public Exit		Fire Extinguisher
	Public Corridor		Pull Station
	Stairwell		AED Defibrillator

Emergency Evacuation Procedures

- Activate the **NEAREST FIRE ALARM PULL STATION**, located along exit path.
- Take coat and keys if immediately available.
- Evacuate building through the nearest exit.
- Close all doors along your exit route.
- If directed by wardens, follow their instructions.
- Move away from the building and proceed to the Assembly Point.
- If you have information regarding the emergency call **Campus Security** at **403-220-5333** from a safe location.

Assembly Point

Professional Faculties Food Court



Emergency Evacuation Map Hunter Student Commons Basement

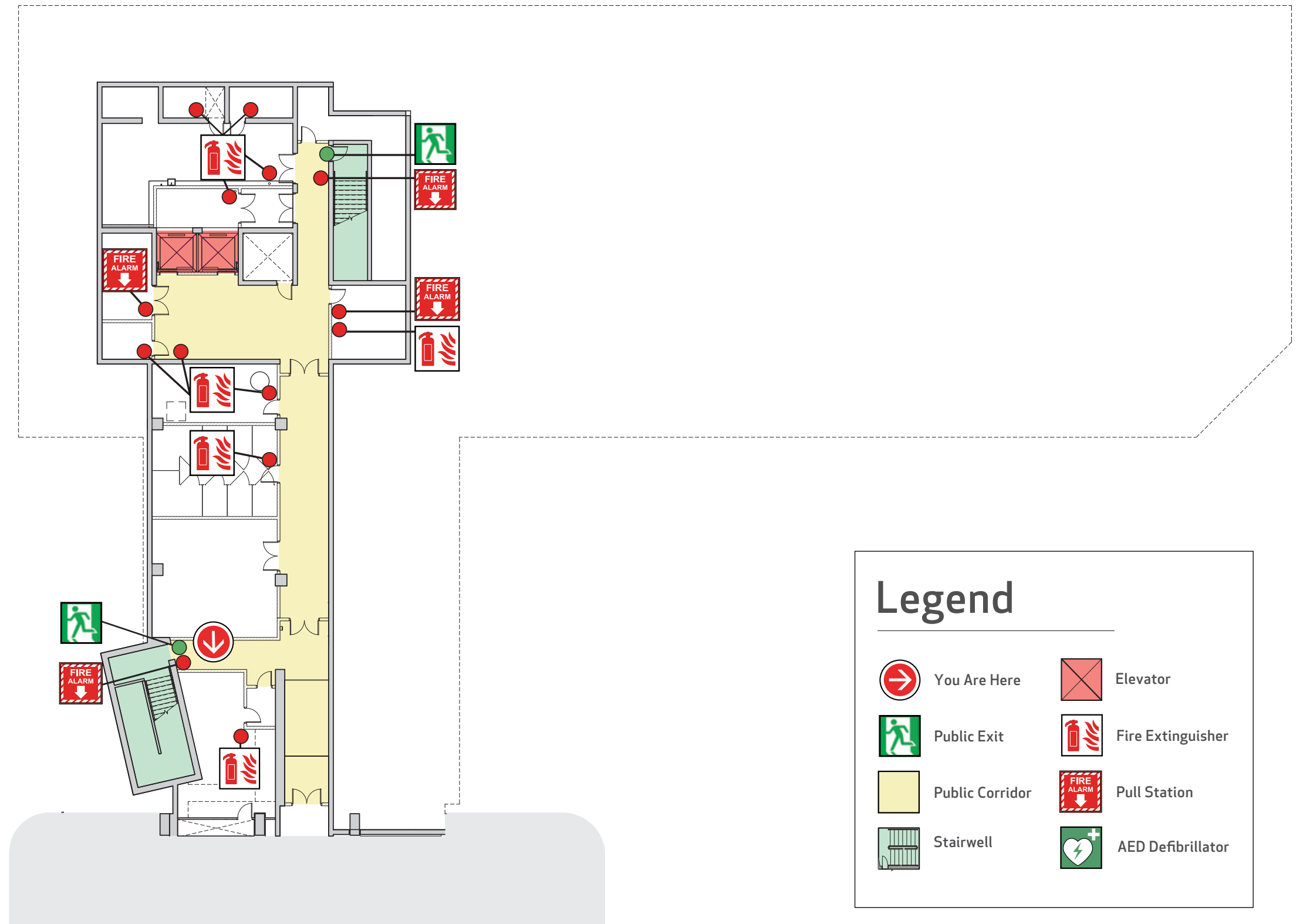

Emergency Evacuation Procedures

- Activate the **NEAREST FIRE ALARM PULL STATION**, located along exit path.
- Take coat and keys if immediately available.
- Evacuate building through the nearest exit.
- Close all doors along your exit route.
- If directed by wardens, follow their instructions.
- Move away from the building and proceed to the Assembly Point.
- If you have information regarding the emergency call **Campus Security** at **403-220-5333** from a safe location.

Assembly Point

Professional Faculties Food Court

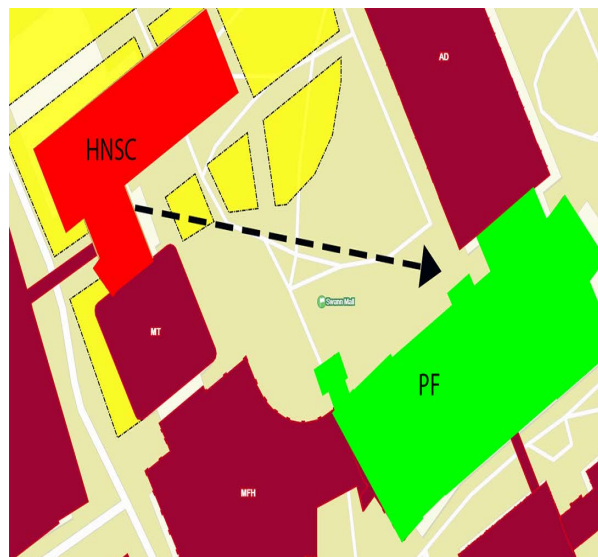

Emergency Evacuation Map Hunter Student Commons Basement

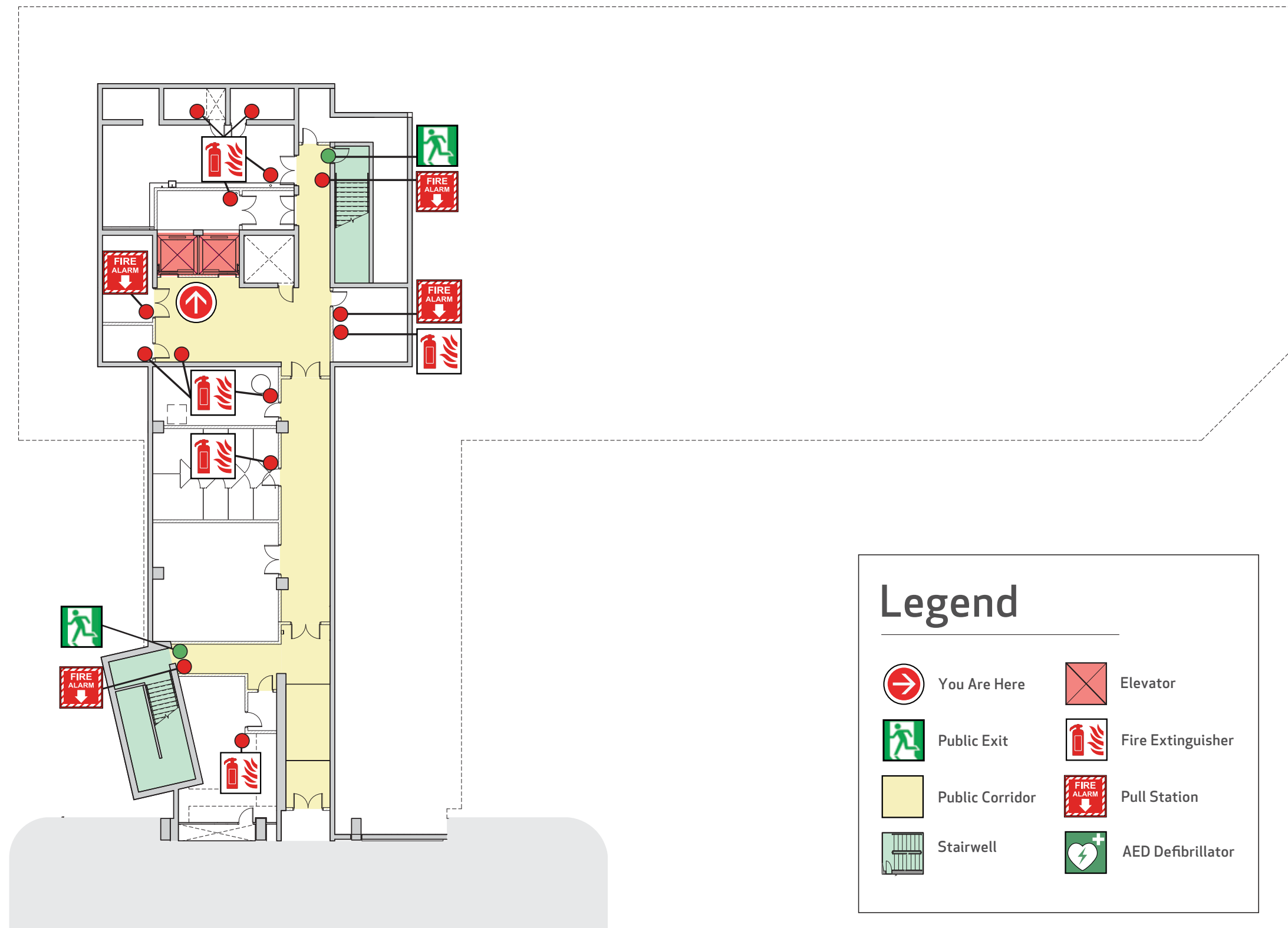

Emergency Evacuation Procedures

- Activate the **NEAREST FIRE ALARM PULL STATION**, located along exit path.
- Take coat and keys if immediately available.
- Evacuate building through the nearest exit.
- Close all doors along your exit route.
- If directed by wardens, follow their instructions.
- Move away from the building and proceed to the Assembly Point.
- If you have information regarding the emergency call **Campus Security** at **403-220-5333** from a safe location.

Assembly Point

Professional Faculties Food Court



Emergency Evacuation Map Hunter Student Commons Basement

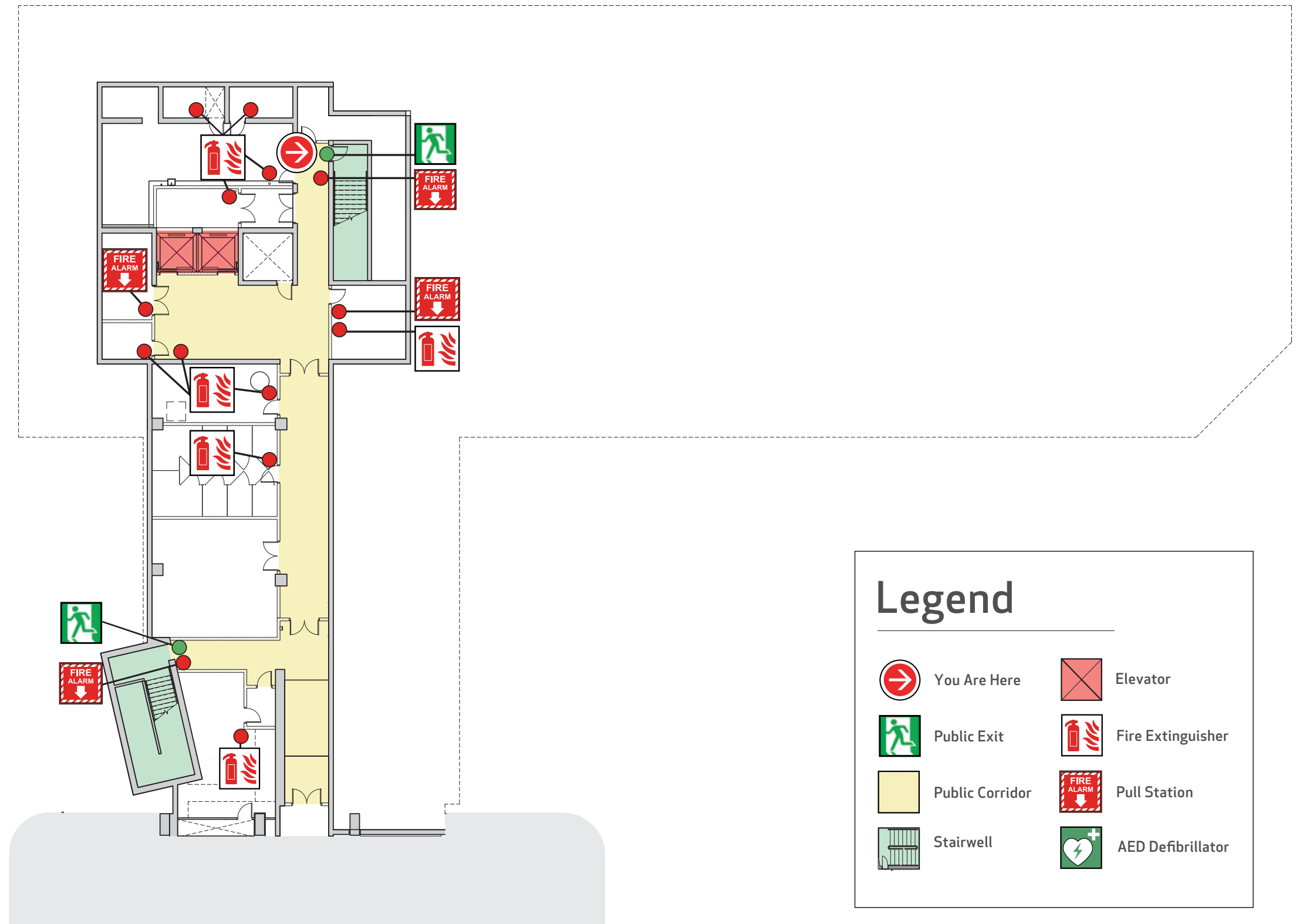

Emergency Evacuation Procedures

- Activate the **NEAREST FIRE ALARM PULL STATION**, located along exit path.
- Take coat and keys if immediately available.
- Evacuate building through the nearest exit.
- Close all doors along your exit route.
- If directed by wardens, follow their instructions.
- Move away from the building and proceed to the Assembly Point.
- If you have information regarding the emergency call **Campus Security** at **403-220-5333** from a safe location.

Assembly Point







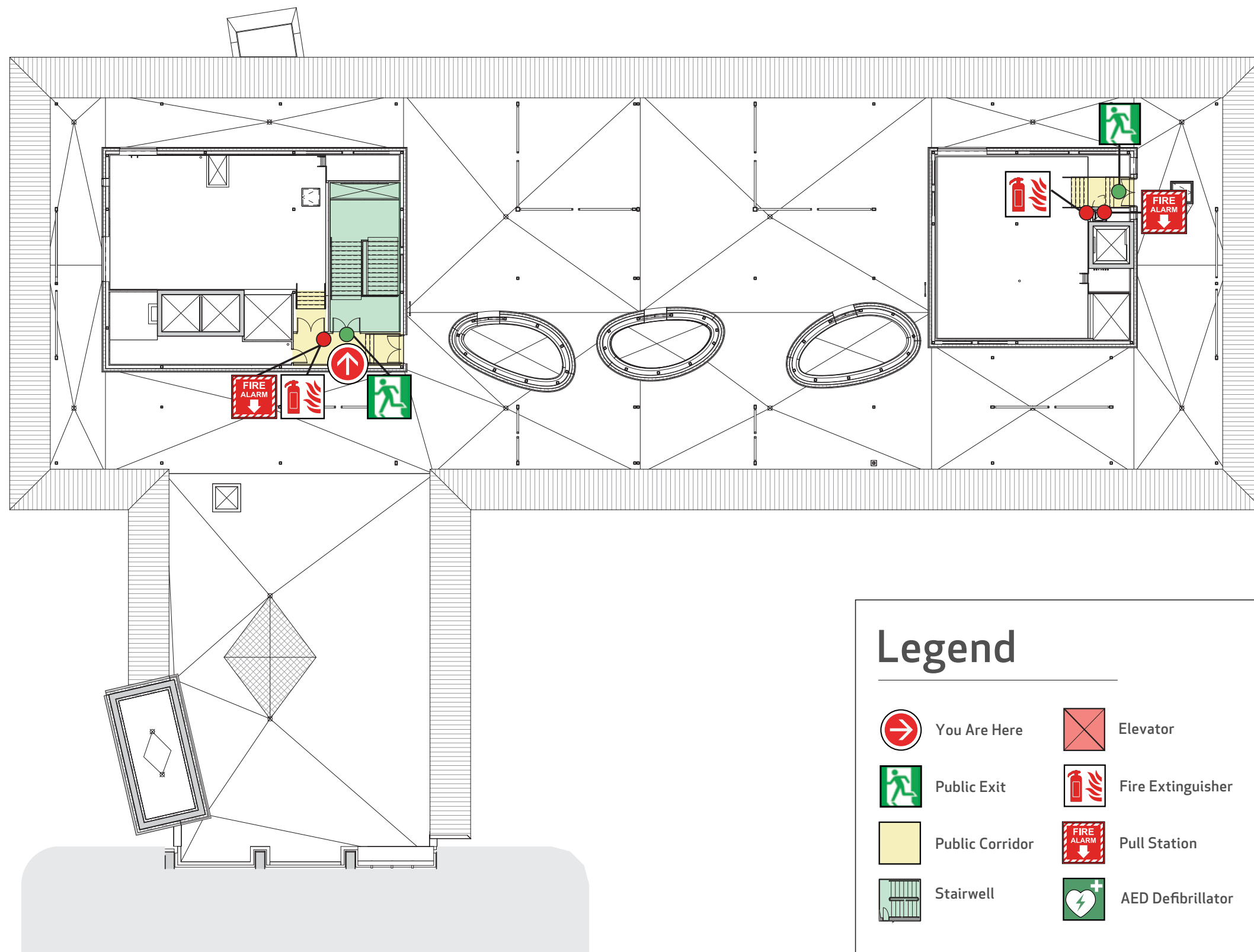

Professional Faculties Food Court



Emergency Evacuation Map Hunter Student Commons Level 5

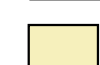

Legend

	You Are Here		Elevator
	Public Exit		Fire Extinguisher
	Public Corridor		Pull Station
	Stairwell		AED Defibrillator

Emergency Evacuation Procedures

- Activate the **NEAREST FIRE ALARM PULL STATION**, located along exit path.
- Take coat and keys if immediately available.
- Evacuate building through the nearest exit.
- Close all doors along your exit route.
- If directed by wardens, follow their instructions.
- Move away from the building and proceed to the Assembly Point.
- If you have information regarding the emergency call **Campus Security** at **403-220-5333** from a safe location.

Assembly Point



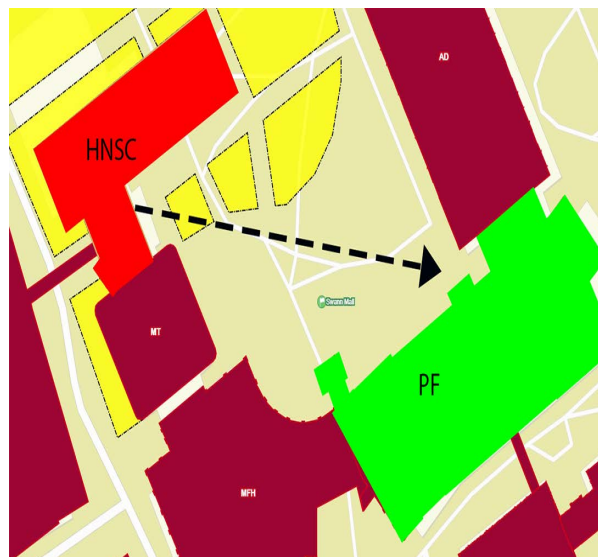



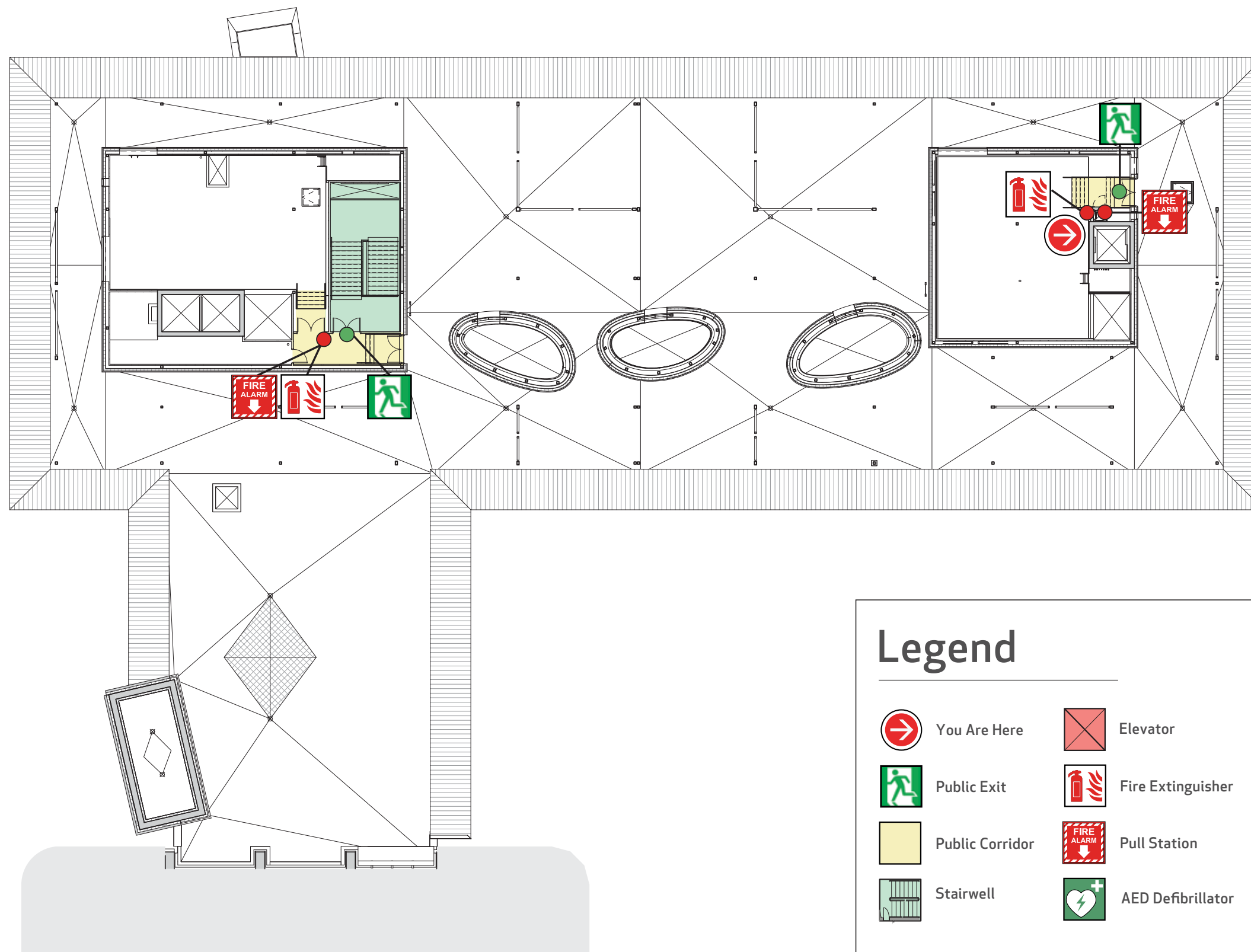

Professional Faculties Food Court



Emergency Evacuation Map Hunter Student Commons Level 5



Legend

	You Are Here		Elevator
	Public Exit		Fire Extinguisher
	Public Corridor		Pull Station
	Stairwell		AED Defibrillator