Ancillary Services ▪ Organizational Chart

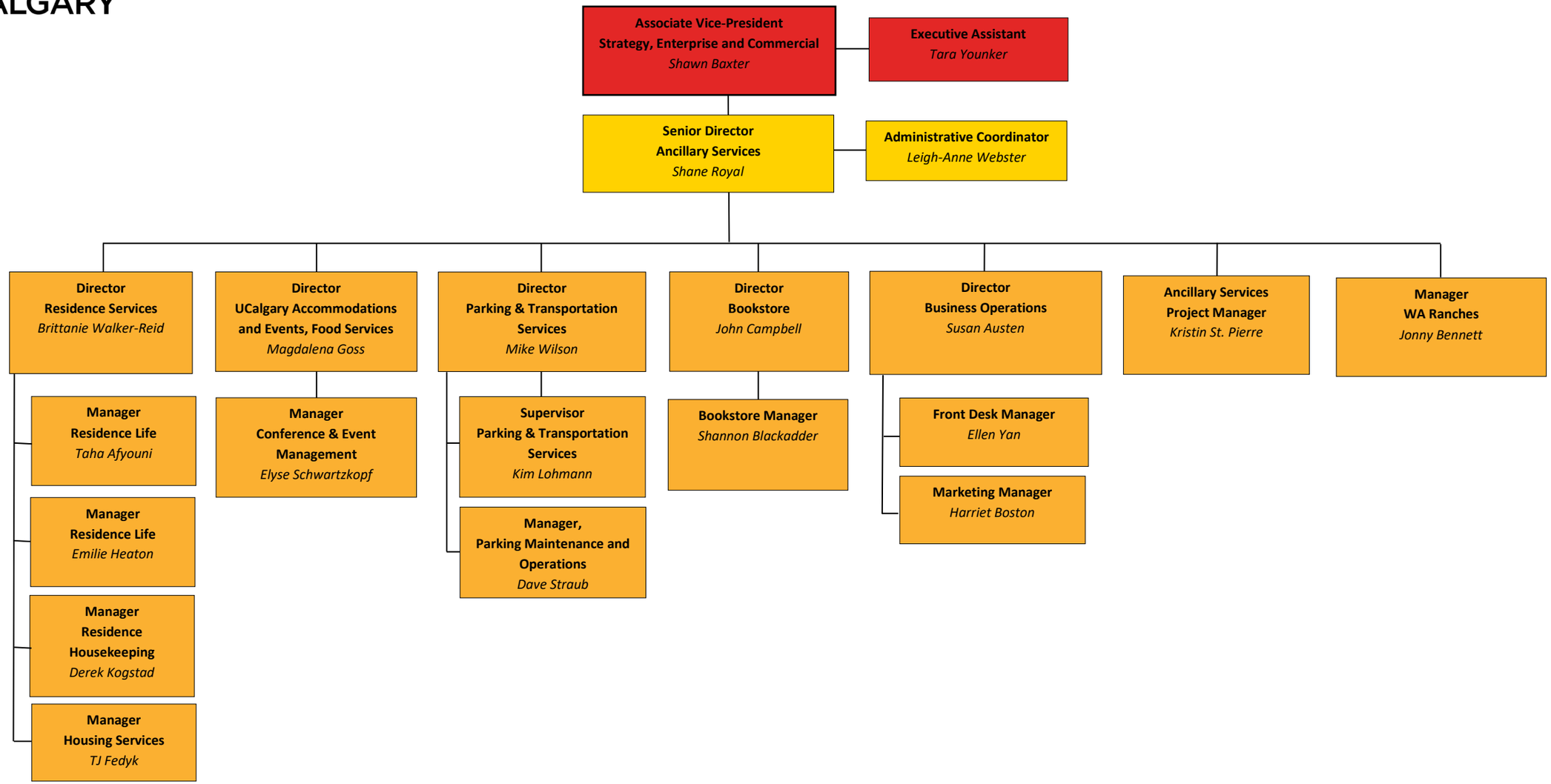

January 2, 2025